

Note: This report includes information through April 21 which is Week 30 of 32

Conan R. Gifford's Bowling Record

Week No.	Bowling Date	Old Avg	Old HDCP					HDCP Total	Pins Gms		---Average Change---				High Game	High Sers	HDCP Game	HDCP Sers	
				-1-	-2-	-3-	Total				New - Old ----> +/-								
1	09/09/24	142	73	106	146	174	426	645	426	3	142.00	-	0.00	=	142.00	174	426	247	645
2	09/16/24	142	73	129	160	96	385	604	811	6	135.17	-	142.00	=	-6.83	174	426	247	645
3	09/23/24	135	80	171	154	187	512	752	1323	9	147.00	-	135.17	=	11.83	187	512	267	752
4	09/30/24	147	68	126	153	171	450	654	1773	12	147.75	-	147.00	=	0.75	187	512	267	752
5	10/07/24	147	68	185	161	163	509	713	2282	15	152.13	-	147.75	=	4.38	187	512	267	752
6	10/14/24	152	63	105	142	149	396	585	2678	18	148.78	-	152.13	=	-3.36	187	512	267	752
7	10/21/24	148	67	170	148	163	481	682	3159	21	150.43	-	148.78	=	1.65	187	512	267	752
8	10/28/24	150	65	168	133	115	416	611	3575	24	148.96	-	150.43	=	-1.47	187	512	267	752
9	11/04/24	148	67	135	137	187	459	660	4034	27	149.41	-	148.96	=	0.45	187	512	267	752
10	11/11/24	149	0				0	0	4034	27	149.41	-	149.41	=	0.00	187	512	267	752

End of 1st split

11	11/18/24	149	66	153	122	142	417	615	4451	30	148.37	-	149.41	=	-1.04	187	512	267	752
12	11/25/24	148	67	a133	130	205	468	669	4786	32	149.56	-	148.37	=	1.20	205	512	272	752
13	12/02/24	149	66	169	143	156	468	666	5254	35	150.11	-	149.56	=	0.55	205	512	272	752
14	12/09/24	150	65	213	191	179	583	778	5837	38	153.61	-	150.11	=	3.49	213	583	278	778
15	12/16/24	153	62	125	160	155	440	626	6277	41	153.10	-	153.61	=	-0.51	213	583	278	778
16	01/06/25	153	0				0	0	6277	41	153.10	-	153.10	=	0.00	213	583	278	778
17	01/13/25	153	62	150	169	179	498	684	6775	44	153.98	-	153.10	=	0.88	213	583	278	778
18	01/20/25	153	0				0	0	6775	44	153.98	-	153.98	=	0.00	213	583	278	778
19	01/27/25	153	62	a138	a138	a138	414	600	6775	44	153.98	-	153.98	=	0.00	213	583	278	778
20	02/03/25	153	62	172	173	177	522	708	7297	47	155.26	-	153.98	=	1.28	213	583	278	778

End of 2nd split

21	02/10/25	155	60	216	149	171	536	716	7833	50	156.66	-	155.26	=	1.40	216	583	278	778
22	02/24/25	156	59	184	134	168	486	663	8319	53	156.96	-	156.66	=	0.30	216	583	278	778
23	03/03/25	156	59	156	171	252	579	756	8898	56	158.89	-	156.96	=	1.93	252	583	311	778
24	03/10/25	158	0				0	0	8898	56	158.89	-	158.89	=	0.00	252	583	311	778
25	03/17/25	158	0				0	0	8898	56	158.89	-	158.89	=	0.00	252	583	311	778
26	03/24/25	158	0				0	0	8898	56	158.89	-	158.89	=	0.00	252	583	311	778
27	03/31/25	158	0				0	0	8898	56	158.89	-	158.89	=	0.00	252	583	311	778
28	04/07/25	158	0				0	0	8898	56	158.89	-	158.89	=	0.00	252	583	311	778
29	04/14/25	158	0				0	0	8898	56	158.89	-	158.89	=	0.00	252	583	311	778
30	04/21/25	158	57				0	0	8898	56	158.89	-	158.89	=	0.00	252	583	311	778

End of 3rd split

<100	100's	125's	150's	175's	200's	225's	250's	275's	300's
1	4	15	24	8	3		1		
<400	400's	450's	500's	550's	600's	650's	700's	750's	800's
2	4	6	4	2					

Avg of Game 1	Avg of Game 2	Avg of Game 3
157.39	151.37	167.84

High game of 252 on week 23

Low game of 96 on week 2

High series of 583 on week 14

Low series of 385 on week 2

High average of 158.89 after bowling week 23

Low average of 135.17 after bowling week 2

High Scores by Game

Game #1: 216 on week 21 Game #2: 191 on week 14 Game #3: 252 on week 23

Note: This report includes information through April 21 which is Week 30 of 32

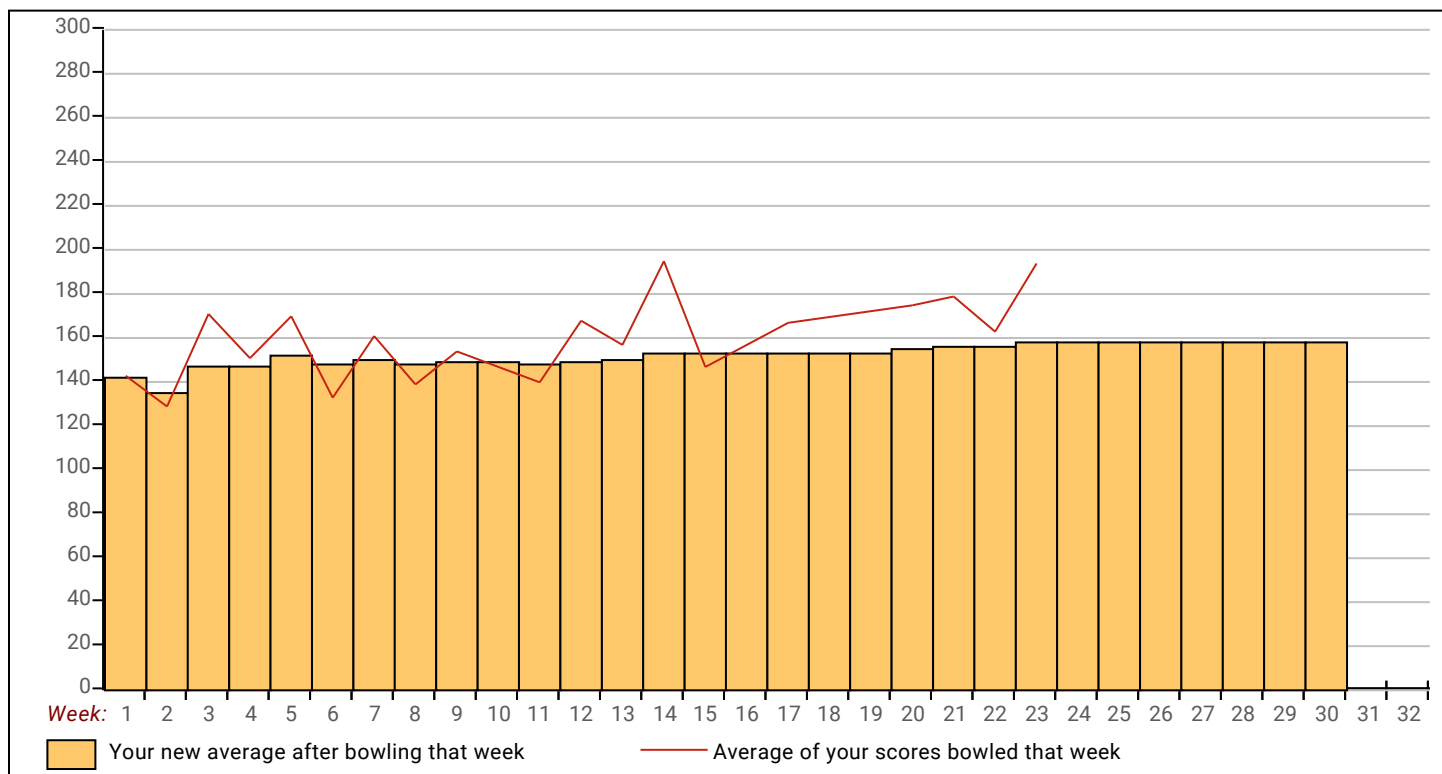

Note: This report includes information through April 21 which is Week 30 of 32

David B. Brinegar's Bowling Record

Week No.	Bowling Date	Old Avg	Old HDCP	-1-	-2-	-3-	Total	HDCP Total	Pins	Gms	---Average Change---			High Game	High Sers	HDCP Game	HDCP Sers
											New	Old	----> +/-				
1	09/09/24	bk128	0				0	0	0	0	-	0.00	= 0.00	0	0		
2	09/16/24	bk128	0				0	0	0	0	-	0.00	= 0.00	0	0		
3	09/23/24	bk128	0				0	0	0	0	-	0.00	= 0.00	0	0		
4	09/30/24	bk128	0				0	0	0	0	-	0.00	= 0.00	0	0		
5	10/07/24	bk128	0				0	0	0	0	-	0.00	= 0.00	0	0		
6	10/14/24	bk128	0				0	0	0	0	-	0.00	= 0.00	0	0		
7	10/21/24	bk128	0				0	0	0	0	-	0.00	= 0.00	0	0		
8	10/28/24	bk128	0				0	0	0	0	-	0.00	= 0.00	0	0		
9	11/04/24	bk128	0				0	0	0	0	-	0.00	= 0.00	0	0		
10	11/11/24	bk128	0				0	0	0	0	-	0.00	= 0.00	0	0		

End of 1st split

11	11/18/24	bk128	0				0	0	0	0	-	0.00	= 0.00	0	0		
12	11/25/24	bk128	0				0	0	0	0	-	0.00	= 0.00	0	0		
13	12/02/24	bk128	0				0	0	0	0	-	0.00	= 0.00	0	0		
14	12/09/24	bk128	0				0	0	0	0	-	0.00	= 0.00	0	0		
15	12/16/24	bk128	0				0	0	0	0	-	0.00	= 0.00	0	0		
16	01/06/25	bk128	0				0	0	0	0	-	0.00	= 0.00	0	0		
17	01/13/25	bk128	0				0	0	0	0	-	0.00	= 0.00	0	0		
18	01/20/25	bk128	87	118	145	120	383	644	383	3	127.67	- 0.00	= 127.67	145	383	232	644
19	01/27/25	bk128	0				0	0	383	3	127.67	- 127.67	= 0.00	145	383	232	644
20	02/03/25	bk128	0				0	0	383	3	127.67	- 127.67	= 0.00	145	383	232	644

End of 2nd split

21	02/10/25	bk128	87	108	112	117	337	598	720	6	120.00	- 127.67	= -7.67	145	383	232	644
22	02/24/25	bk128	0				0	0	720	6	120.00	- 120.00	= 0.00	145	383	232	644
23	03/03/25	bk128	87	98	104	133	335	596	1055	9	117.22	- 120.00	= -2.78	145	383	232	644
24	03/10/25	117	0				0	0	1055	9	117.22	- 117.22	= 0.00	145	383	232	644
25	03/17/25	117	0				0	0	1055	9	117.22	- 117.22	= 0.00	145	383	232	644
26	03/24/25	117	0				0	0	1055	9	117.22	- 117.22	= 0.00	145	383	232	644
27	03/31/25	117	0				0	0	1055	9	117.22	- 117.22	= 0.00	145	383	232	644
28	04/07/25	117	0				0	0	1055	9	117.22	- 117.22	= 0.00	145	383	232	644
29	04/14/25	117	0				0	0	1055	9	117.22	- 117.22	= 0.00	145	383	232	644
30	04/21/25	117	98				0	0	1055	9	117.22	- 117.22	= 0.00	145	383	232	644

End of 3rd split

<100	100's	125's	150's	175's	200's	225's	250's	275's	300's
1	6	2							
<400	400's	450's	500's	550's	600's	650's	700's	750's	800's
3									

Avg of Game 1	Avg of Game 2	Avg of Game 3
108.00	120.33	123.33

High game of 145 on week 18

Low game of 98 on week 23

High series of 383 on week 18

Low series of 335 on week 23

High average of 127.67 after bowling week 18

Low average of 117.22 after bowling week 23

High Scores by Game

Game #1: 118 on week 18 Game #2: 145 on week 18 Game #3: 133 on week 23

Note: This report includes information through April 21 which is Week 30 of 32

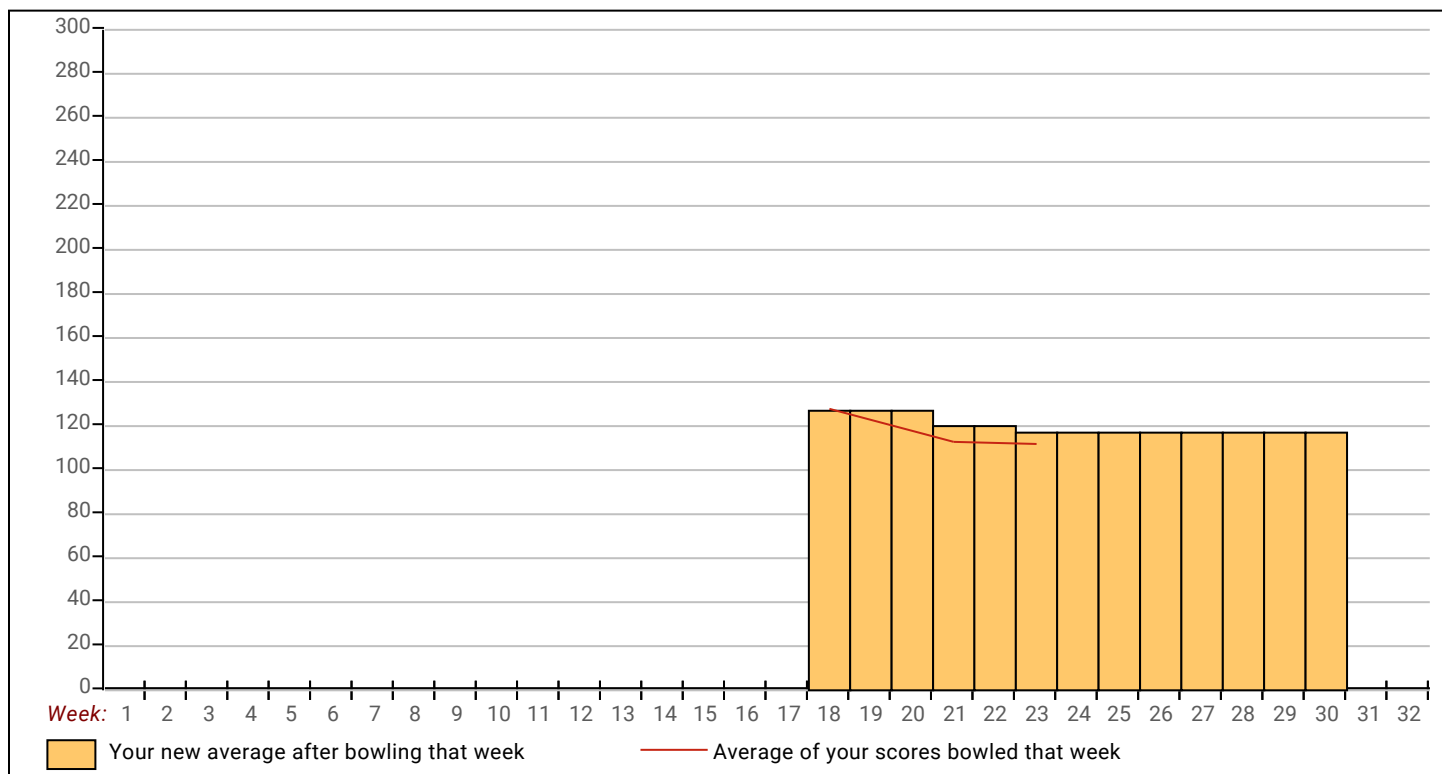

Note: This report includes information through April 21 which is Week 30 of 32

Larry K. Giddings's Bowling Record

Week No.	Bowling Date	Old Avg	Old HDCP	-1-	-2-	-3-	Total	HDCP Total	Pins	Gms	---Average Change---			High Game	High Sers	HDCP Game	HDCP Sers
											New	Old	----> +/-				
1	09/09/24	bk181	0				0	0	0	0	-	0.00	= 0.00	0	0		
2	09/16/24	bk181	0				0	0	0	0	-	0.00	= 0.00	0	0		
3	09/23/24	bk181	0				0	0	0	0	-	0.00	= 0.00	0	0		
4	09/30/24	bk181	0				0	0	0	0	-	0.00	= 0.00	0	0		
5	10/07/24	bk181	0				0	0	0	0	-	0.00	= 0.00	0	0		
6	10/14/24	bk181	0				0	0	0	0	-	0.00	= 0.00	0	0		
7	10/21/24	bk181	0				0	0	0	0	-	0.00	= 0.00	0	0		
8	10/28/24	bk181	0				0	0	0	0	-	0.00	= 0.00	0	0		
9	11/04/24	bk181	0				0	0	0	0	-	0.00	= 0.00	0	0		
10	11/11/24	bk181	0				0	0	0	0	-	0.00	= 0.00	0	0		

End of 1st split

11	11/18/24	bk181	0				0	0	0	0	-	0.00	= 0.00	0	0		
12	11/25/24	bk181	0				0	0	0	0	-	0.00	= 0.00	0	0		
13	12/02/24	bk181	0				0	0	0	0	-	0.00	= 0.00	0	0		
14	12/09/24	bk181	34	161	182	201	544	646	544	3	181.33	-	0.00	= 181.33	201	544	235 646
15	12/16/24	bk181	0				0	0	544	3	181.33	-	181.33	= 0.00	201	544	235 646
16	01/06/25	bk181	0				0	0	544	3	181.33	-	181.33	= 0.00	201	544	235 646
17	01/13/25	bk181	0				0	0	544	3	181.33	-	181.33	= 0.00	201	544	235 646
18	01/20/25	bk181	0				0	0	544	3	181.33	-	181.33	= 0.00	201	544	235 646
19	01/27/25	bk181	34	131	145	179	455	557	999	6	166.50	-	181.33	= -14.83	201	544	235 646
20	02/03/25	bk181	0				0	0	999	6	166.50	-	166.50	= 0.00	201	544	235 646

End of 2nd split

21	02/10/25	bk181	0				0	0	999	6	166.50	-	166.50	= 0.00	201	544	235 646
22	02/24/25	bk181	0				0	0	999	6	166.50	-	166.50	= 0.00	201	544	235 646
23	03/03/25	bk181	0				0	0	999	6	166.50	-	166.50	= 0.00	201	544	235 646
24	03/10/25	bk181	0				0	0	999	6	166.50	-	166.50	= 0.00	201	544	235 646
25	03/17/25	bk181	0				0	0	999	6	166.50	-	166.50	= 0.00	201	544	235 646
26	03/24/25	bk181	0				0	0	999	6	166.50	-	166.50	= 0.00	201	544	235 646
27	03/31/25	bk181	0				0	0	999	6	166.50	-	166.50	= 0.00	201	544	235 646
28	04/07/25	bk181	0				0	0	999	6	166.50	-	166.50	= 0.00	201	544	235 646
29	04/14/25	bk181	0				0	0	999	6	166.50	-	166.50	= 0.00	201	544	235 646
30	04/21/25	bk181	34				0	0	999	6	166.50	-	166.50	= 0.00	201	544	235 646

End of 3rd split

<100	100's	125's	150's	175's	200's	225's	250's	275's	300's
		2	1	2	1				
<400	400's	450's	500's	550's	600's	650's	700's	750's	800's
		1	1						
Avg of Game 1		Avg of Game 2		Avg of Game 3					
146.00		163.50		190.00					

High game of 201 on week 14

Low game of 131 on week 19

High series of 544 on week 14

Low series of 455 on week 19

High average of 181.33 after bowling week 14

Low average of 166.50 after bowling week 19

High Scores by Game

Game #1: 161 on week 14 Game #2: 182 on week 14 Game #3: 201 on week 14

Note: This report includes information through April 21 which is Week 30 of 32

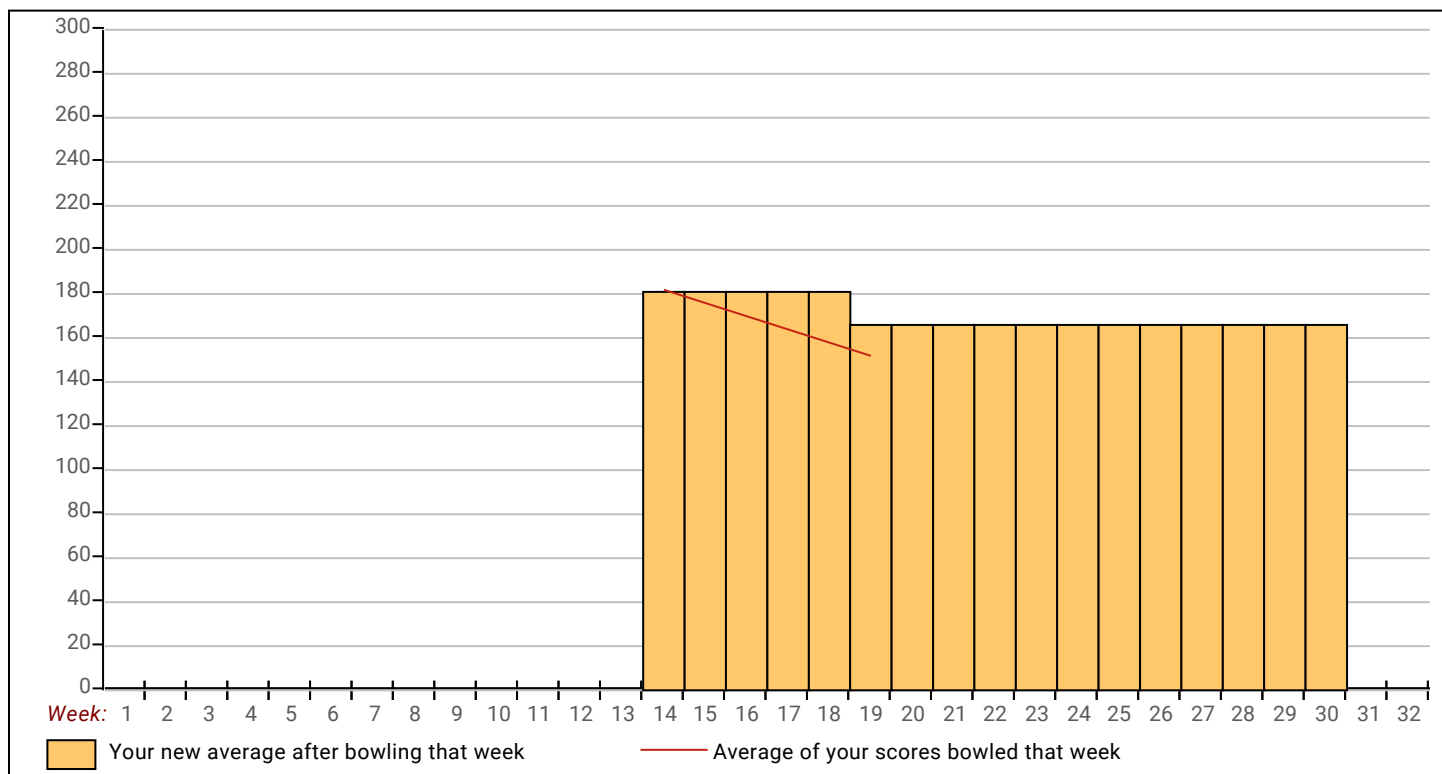

Note: This report includes information through April 21 which is Week 30 of 32

Richard M. Serr's Bowling Record

Week No.	Bowling Date	Old Avg	Old HDCP	-1-	-2-	-3-	Total	HDCP Total	Pins	Gms	---Average Change---			High Game	High Sers	HDCP Game	HDCP Sers	
											New	Old	----> +/-					
1	09/09/24	bk161	0				0	0	0	0	-	0.00	= 0.00	0	0			
2	09/16/24	bk161	0				0	0	0	0	-	0.00	= 0.00	0	0			
3	09/23/24	bk161	54	155	195	174	524	686	524	3	174.67	-	0.00	= 174.67	195	524	249	686
4	09/30/24	bk161	0				0	0	524	3	174.67	-	174.67	= 0.00	195	524	249	686
5	10/07/24	bk161	0				0	0	524	3	174.67	-	174.67	= 0.00	195	524	249	686
6	10/14/24	bk161	0				0	0	524	3	174.67	-	174.67	= 0.00	195	524	249	686
7	10/21/24	bk161	0				0	0	524	3	174.67	-	174.67	= 0.00	195	524	249	686
8	10/28/24	bk161	0				0	0	524	3	174.67	-	174.67	= 0.00	195	524	249	686
9	11/04/24	bk161	0				0	0	524	3	174.67	-	174.67	= 0.00	195	524	249	686
10	11/11/24	bk161	0				0	0	524	3	174.67	-	174.67	= 0.00	195	524	249	686

End of 1st split

11	11/18/24	bk161	0				0	0	524	3	174.67	-	174.67	= 0.00	195	524	249	686
12	11/25/24	bk161	0				0	0	524	3	174.67	-	174.67	= 0.00	195	524	249	686
13	12/02/24	bk161	0				0	0	524	3	174.67	-	174.67	= 0.00	195	524	249	686
14	12/09/24	bk161	0				0	0	524	3	174.67	-	174.67	= 0.00	195	524	249	686
15	12/16/24	bk161	0				0	0	524	3	174.67	-	174.67	= 0.00	195	524	249	686
16	01/06/25	bk161	0				0	0	524	3	174.67	-	174.67	= 0.00	195	524	249	686
17	01/13/25	bk161	0				0	0	524	3	174.67	-	174.67	= 0.00	195	524	249	686
18	01/20/25	bk161	0				0	0	524	3	174.67	-	174.67	= 0.00	195	524	249	686
19	01/27/25	bk161	54	138	181	170	489	651	1013	6	168.83	-	174.67	= -5.83	195	524	249	686
20	02/03/25	bk161	0				0	0	1013	6	168.83	-	168.83	= 0.00	195	524	249	686

End of 2nd split

21	02/10/25	bk161	0				0	0	1013	6	168.83	-	168.83	= 0.00	195	524	249	686
22	02/24/25	bk161	0				0	0	1013	6	168.83	-	168.83	= 0.00	195	524	249	686
23	03/03/25	bk161	0				0	0	1013	6	168.83	-	168.83	= 0.00	195	524	249	686
24	03/10/25	bk161	0				0	0	1013	6	168.83	-	168.83	= 0.00	195	524	249	686
25	03/17/25	bk161	0				0	0	1013	6	168.83	-	168.83	= 0.00	195	524	249	686
26	03/24/25	bk161	0				0	0	1013	6	168.83	-	168.83	= 0.00	195	524	249	686
27	03/31/25	bk161	0				0	0	1013	6	168.83	-	168.83	= 0.00	195	524	249	686
28	04/07/25	bk161	0				0	0	1013	6	168.83	-	168.83	= 0.00	195	524	249	686
29	04/14/25	bk161	0				0	0	1013	6	168.83	-	168.83	= 0.00	195	524	249	686
30	04/21/25	bk161	54				0	0	1013	6	168.83	-	168.83	= 0.00	195	524	249	686

End of 3rd split

<100	100's	125's	150's	175's	200's	225's	250's	275's	300's
		1	3	2					
<400	400's	450's	500's	550's	600's	650's	700's	750's	800's
		1	1						
Avg of Game 1		Avg of Game 2		Avg of Game 3					
146.50		188.00		172.00					

High game of 195 on week 3

Low game of 138 on week 19

High series of 524 on week 3

Low series of 489 on week 19

High average of 174.67 after bowling week 3

Low average of 168.83 after bowling week 19

High Scores by Game

Game #1: 155 on week 3 Game #2: 195 on week 3 Game #3: 174 on week 3

Note: This report includes information through April 21 which is Week 30 of 32

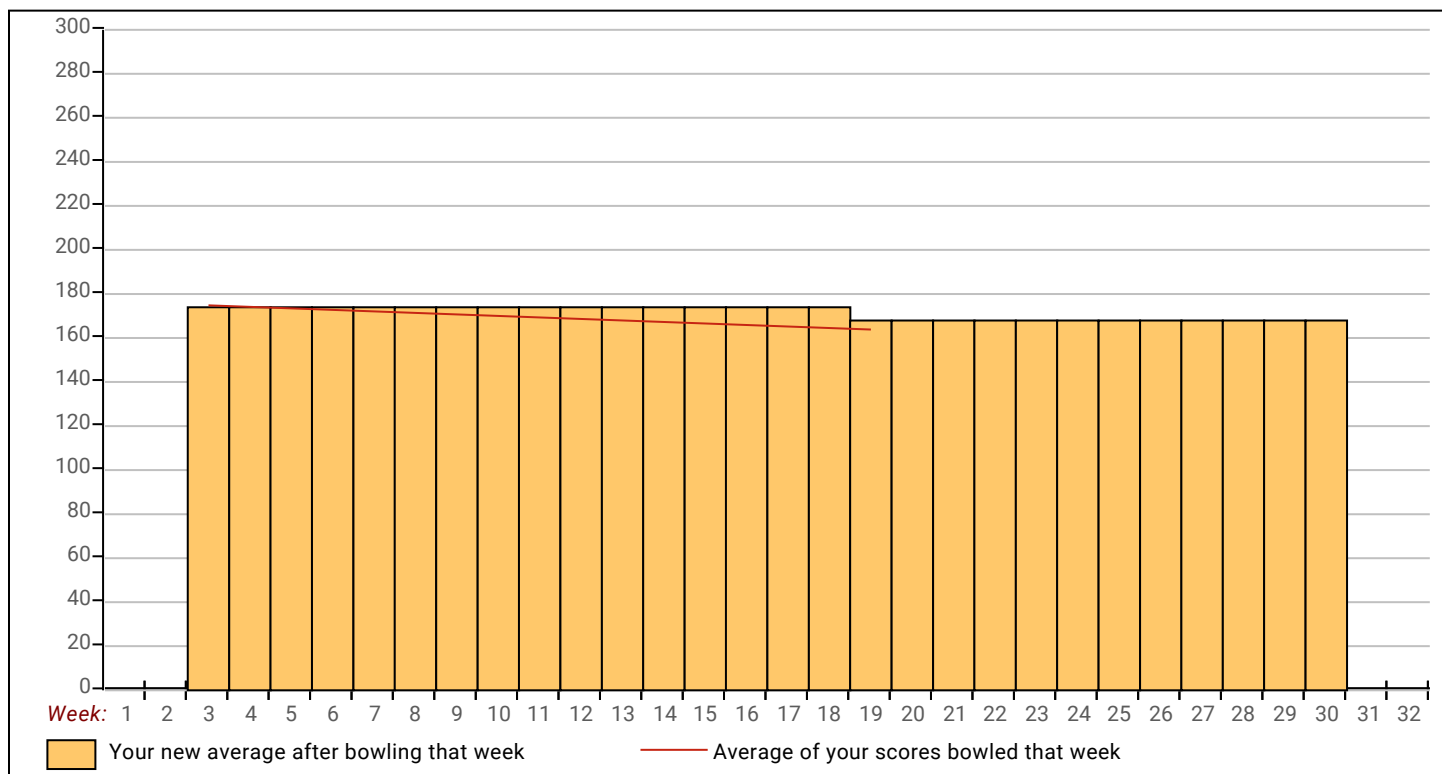

Note: This report includes information through April 21 which is Week 30 of 32

Richard D. Hancock's Bowling Record

Week No.	Bowling Date	Old Avg	Old HDCP	-1-	-2-	-3-	Total	HDCP Total	Pins	Gms	---Average Change---			High Game	High Sers	HDCP Game	HDCP Sers
											New	Old	----> +/-				
1	09/09/24	bk162	0				0	0	0	0	-	0.00	= 0.00	0	0		
2	09/16/24	bk162	0				0	0	0	0	-	0.00	= 0.00	0	0		
3	09/23/24	bk162	0				0	0	0	0	-	0.00	= 0.00	0	0		
4	09/30/24	bk162	0				0	0	0	0	-	0.00	= 0.00	0	0		
5	10/07/24	bk162	0				0	0	0	0	-	0.00	= 0.00	0	0		
6	10/14/24	bk162	0				0	0	0	0	-	0.00	= 0.00	0	0		
7	10/21/24	bk162	0				0	0	0	0	-	0.00	= 0.00	0	0		
8	10/28/24	bk162	0				0	0	0	0	-	0.00	= 0.00	0	0		
9	11/04/24	bk162	0				0	0	0	0	-	0.00	= 0.00	0	0		
10	11/11/24	bk162	0				0	0	0	0	-	0.00	= 0.00	0	0		

End of 1st split

11	11/18/24	bk162	0				0	0	0	0	-	0.00	= 0.00	0	0		
12	11/25/24	bk162	0				0	0	0	0	-	0.00	= 0.00	0	0		
13	12/02/24	bk162	0				0	0	0	0	-	0.00	= 0.00	0	0		
14	12/09/24	bk162	0				0	0	0	0	-	0.00	= 0.00	0	0		
15	12/16/24	bk162	0				0	0	0	0	-	0.00	= 0.00	0	0		
16	01/06/25	bk162	0				0	0	0	0	-	0.00	= 0.00	0	0		
17	01/13/25	bk162	0				0	0	0	0	-	0.00	= 0.00	0	0		
18	01/20/25	bk162	0				0	0	0	0	-	0.00	= 0.00	0	0		
19	01/27/25	bk162	0				0	0	0	0	-	0.00	= 0.00	0	0		
20	02/03/25	bk162	0				0	0	0	0	-	0.00	= 0.00	0	0		

End of 2nd split

21	02/10/25	bk162	0				0	0	0	0	-	0.00	=	0.00	0	0			
22	02/24/25	bk162	0				0	0	0	0	-	0.00	=	0.00	0	0			
23	03/03/25	bk162	53	151	169	182	502	661	502	3	167.33	-	0.00	=	167.33	182	502	235	661
24	03/10/25	bk162	0				0	0	502	3	167.33	-	167.33	=	0.00	182	502	235	661
25	03/17/25	bk162	53	158	144	165	467	626	969	6	161.50	-	167.33	=	-5.83	182	502	235	661
26	03/24/25	bk162	0				0	0	969	6	161.50	-	161.50	=	0.00	182	502	235	661
27	03/31/25	bk162	0				0	0	969	6	161.50	-	161.50	=	0.00	182	502	235	661
28	04/07/25	bk162	0				0	0	969	6	161.50	-	161.50	=	0.00	182	502	235	661
29	04/14/25	bk162	0				0	0	969	6	161.50	-	161.50	=	0.00	182	502	235	661
30	04/21/25	bk162	53				0	0	969	6	161.50	-	161.50	=	0.00	182	502	235	661

End of 3rd split

<100	100's	125's	150's	175's	200's	225's	250's	275's	300's
		1	4	1					
<400	400's	450's	500's	550's	600's	650's	700's	750's	800's
		1	1						
Avg of Game 1			Avg of Game 2			Avg of Game 3			
154.50			156.50			173.50			

High game of 182 on week 23

Low game of 144 on week 25

High series of 502 on week 23

Low series of 467 on week 25

High average of 167.33 after bowling week 23

Low average of 161.50 after bowling week 25

High Scores by Game

Game #1: 158 on week 25 Game #2: 169 on week 23 Game #3: 182 on week 23

Note: This report includes information through April 21 which is Week 30 of 32

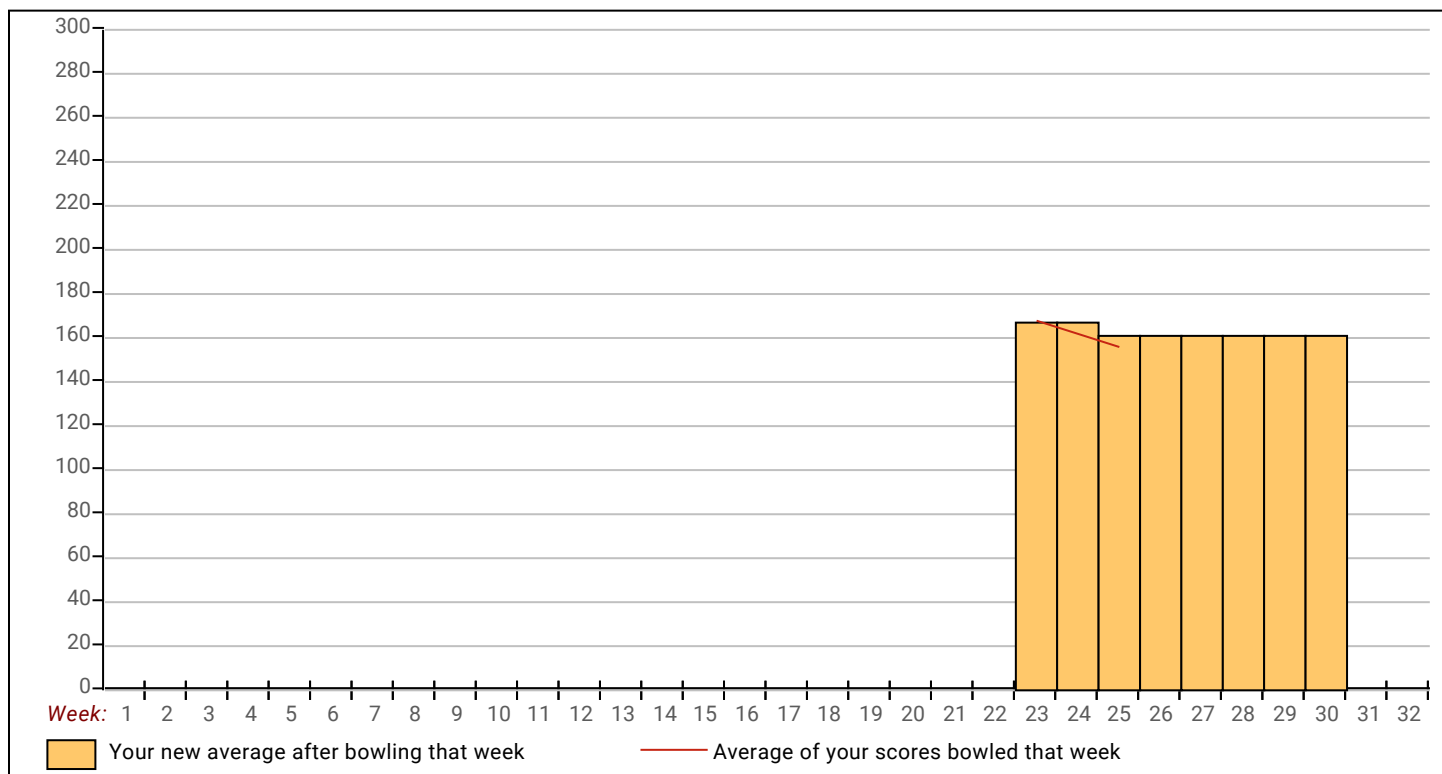

Note: This report includes information through April 21 which is Week 30 of 32

Devon L. Smith's Bowling Record

Week No.	Bowling Date	Old Avg	Old HDCP	-1-	-2-	-3-	Total	HDCP Total	Pins	Gms	---Average Change---			High Game	High Sers	HDCP Game	HDCP Sers
											New	Old	----> +/-				
1	09/09/24	bk184	0				0	0	0	0	-	0.00	= 0.00	0	0		
2	09/16/24	bk184	31	191	183	168	542	635	542	3	180.67	- 0.00	= 180.67	191	542	222	635
3	09/23/24	bk184	0				0	0	542	3	180.67	- 180.67	= 0.00	191	542	222	635
4	09/30/24	bk184	0				0	0	542	3	180.67	- 180.67	= 0.00	191	542	222	635
5	10/07/24	bk184	0				0	0	542	3	180.67	- 180.67	= 0.00	191	542	222	635
6	10/14/24	bk184	0				0	0	542	3	180.67	- 180.67	= 0.00	191	542	222	635
7	10/21/24	bk184	0				0	0	542	3	180.67	- 180.67	= 0.00	191	542	222	635
8	10/28/24	bk184	31	212	166	191	569	662	1111	6	185.17	- 180.67	= 4.50	212	569	243	662
9	11/04/24	bk184	0				0	0	1111	6	185.17	- 185.17	= 0.00	212	569	243	662
10	11/11/24	bk184	0				0	0	1111	6	185.17	- 185.17	= 0.00	212	569	243	662

End of 1st split

11	11/18/24	bk184	0				0	0	1111	6	185.17	- 185.17	= 0.00	212	569	243	662
12	11/25/24	bk184	0				0	0	1111	6	185.17	- 185.17	= 0.00	212	569	243	662
13	12/02/24	bk184	0				0	0	1111	6	185.17	- 185.17	= 0.00	212	569	243	662
14	12/09/24	bk184	0				0	0	1111	6	185.17	- 185.17	= 0.00	212	569	243	662
15	12/16/24	bk184	0				0	0	1111	6	185.17	- 185.17	= 0.00	212	569	243	662
16	01/06/25	bk184	0				0	0	1111	6	185.17	- 185.17	= 0.00	212	569	243	662
17	01/13/25	bk184	0				0	0	1111	6	185.17	- 185.17	= 0.00	212	569	243	662
18	01/20/25	bk184	0				0	0	1111	6	185.17	- 185.17	= 0.00	212	569	243	662
19	01/27/25	bk184	0				0	0	1111	6	185.17	- 185.17	= 0.00	212	569	243	662
20	02/03/25	bk184	0				0	0	1111	6	185.17	- 185.17	= 0.00	212	569	243	662

End of 2nd split

21	02/10/25	bk184	0				0	0	1111	6	185.17	- 185.17	= 0.00	212	569	243	662
22	02/24/25	bk184	0				0	0	1111	6	185.17	- 185.17	= 0.00	212	569	243	662
23	03/03/25	bk184	0				0	0	1111	6	185.17	- 185.17	= 0.00	212	569	243	662
24	03/10/25	bk184	0				0	0	1111	6	185.17	- 185.17	= 0.00	212	569	243	662
25	03/17/25	bk184	0				0	0	1111	6	185.17	- 185.17	= 0.00	212	569	243	662
26	03/24/25	bk184	0				0	0	1111	6	185.17	- 185.17	= 0.00	212	569	243	662
27	03/31/25	bk184	0				0	0	1111	6	185.17	- 185.17	= 0.00	212	569	243	662
28	04/07/25	bk184	0				0	0	1111	6	185.17	- 185.17	= 0.00	212	569	243	662
29	04/14/25	bk184	0				0	0	1111	6	185.17	- 185.17	= 0.00	212	569	243	662
30	04/21/25	bk184	31				0	0	1111	6	185.17	- 185.17	= 0.00	212	569	243	662

End of 3rd split

<100	100's	125's	150's	175's	200's	225's	250's	275's	300's
			2	3	1				
<400	400's	450's	500's	550's	600's	650's	700's	750's	800's
			1	1					
Avg of Game 1			Avg of Game 2			Avg of Game 3			
201.50			174.50			179.50			

High game of 212 on week 8

Low game of 166 on week 8

High series of 569 on week 8

Low series of 542 on week 2

High average of 185.17 after bowling week 8

Low average of 180.67 after bowling week 2

High Scores by Game

Game #1: 212 on week 8 Game #2: 183 on week 2 Game #3: 191 on week 8

Note: This report includes information through April 21 which is Week 30 of 32

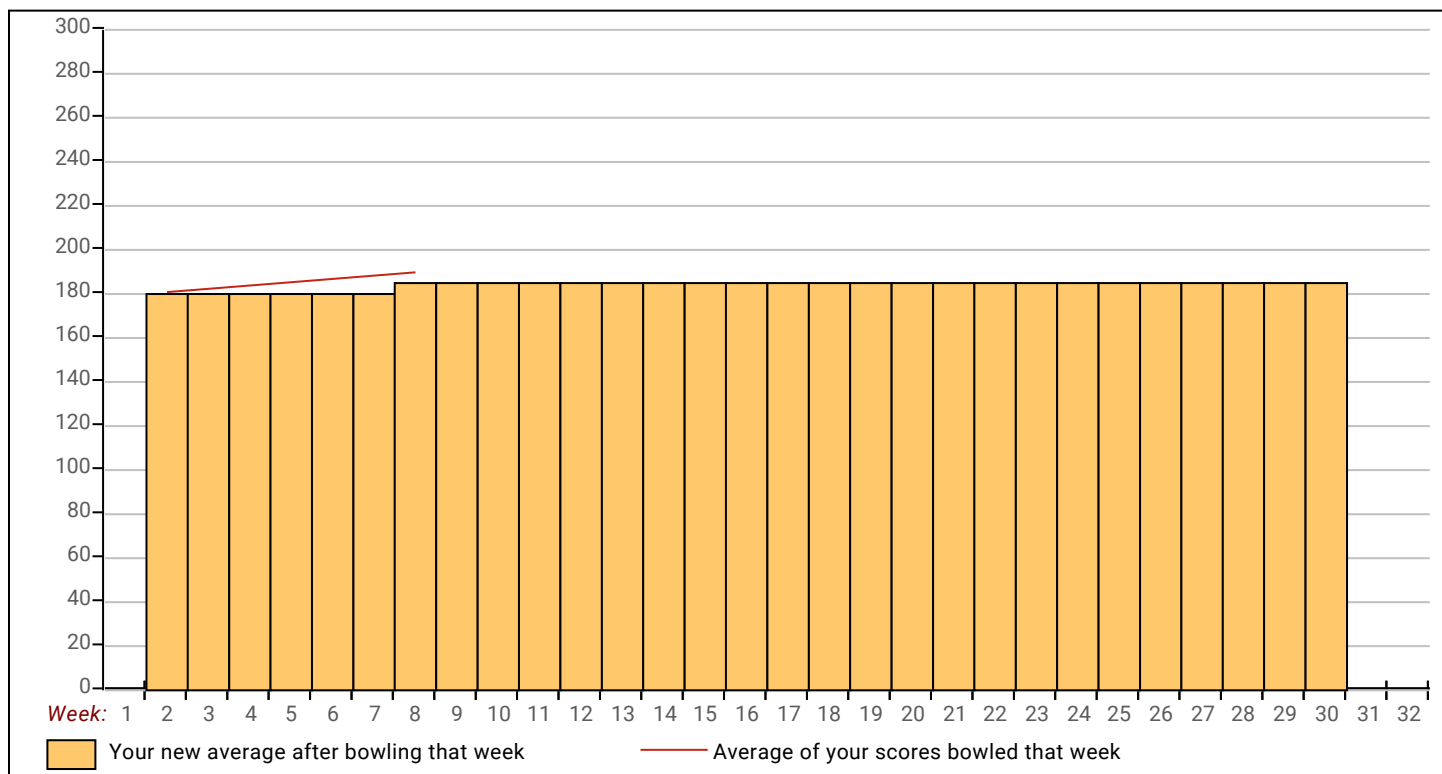

Note: This report includes information through April 21 which is Week 30 of 32

Greg A. Pettit's Bowling Record

Week No.	Bowling Date	Old Avg	Old HDCP	-1-	-2-	-3-	Total	HDCP Total	Pins	Gms	---Average Change---			High Game	High Sers	HDCP Game	HDCP Sers
											New	Old	----> +/-				
1	09/09/24	bk199	0				0	0	0	0	-	0.00	= 0.00	0	0		
2	09/16/24	bk199	0				0	0	0	0	-	0.00	= 0.00	0	0		
3	09/23/24	bk199	16	226	202	200	628	676	628	3	209.33	- 0.00	= 209.33	226	628	242	676
4	09/30/24	bk199	0				0	0	628	3	209.33	- 209.33	= 0.00	226	628	242	676
5	10/07/24	bk199	0				0	0	628	3	209.33	- 209.33	= 0.00	226	628	242	676
6	10/14/24	bk199	0				0	0	628	3	209.33	- 209.33	= 0.00	226	628	242	676
7	10/21/24	bk199	0				0	0	628	3	209.33	- 209.33	= 0.00	226	628	242	676
8	10/28/24	bk199	0				0	0	628	3	209.33	- 209.33	= 0.00	226	628	242	676
9	11/04/24	bk199	0				0	0	628	3	209.33	- 209.33	= 0.00	226	628	242	676
10	11/11/24	bk199	16	221	193	183	597	645	1225	6	204.17	- 209.33	= -5.17	226	628	242	676

End of 1st split

11	11/18/24	bk199	0				0	0	1225	6	204.17	- 204.17	= 0.00	226	628	242	676
12	11/25/24	bk199	0				0	0	1225	6	204.17	- 204.17	= 0.00	226	628	242	676
13	12/02/24	bk199	16	227	247	184	658	706	1883	9	209.22	- 204.17	= 5.06	247	658	263	706
14	12/09/24	209	0				0	0	1883	9	209.22	- 209.22	= 0.00	247	658	263	706
15	12/16/24	209	0				0	0	1883	9	209.22	- 209.22	= 0.00	247	658	263	706
16	01/06/25	209	6	a194	201	181	576	594	2265	11	205.91	- 209.22	= -3.31	247	658	263	706
17	01/13/25	205	10	190	215	236	641	671	2906	14	207.57	- 205.91	= 1.66	247	658	263	706
18	01/20/25	207	0				0	0	2906	14	207.57	- 207.57	= 0.00	247	658	263	706
19	01/27/25	207	0				0	0	2906	14	207.57	- 207.57	= 0.00	247	658	263	706
20	02/03/25	207	0				0	0	2906	14	207.57	- 207.57	= 0.00	247	658	263	706

End of 2nd split

21	02/10/25	207	0				0	0	2906	14	207.57	- 207.57	= 0.00	247	658	263	706
22	02/24/25	207	0				0	0	2906	14	207.57	- 207.57	= 0.00	247	658	263	706
23	03/03/25	207	0				0	0	2906	14	207.57	- 207.57	= 0.00	247	658	263	706
24	03/10/25	207	0				0	0	2906	14	207.57	- 207.57	= 0.00	247	658	263	706
25	03/17/25	207	8	a192	146	167	505	529	3219	16	201.19	- 207.57	= -6.38	247	658	263	706
26	03/24/25	201	0				0	0	3219	16	201.19	- 201.19	= 0.00	247	658	263	706
27	03/31/25	201	0				0	0	3219	16	201.19	- 201.19	= 0.00	247	658	263	706
28	04/07/25	201	0		206	213	419	447	3638	18	202.11	- 201.19	= 0.92	247	658	263	706
29	04/14/25	202	13	a187	175	197	559	598	4010	20	200.50	- 202.11	= -1.61	247	658	263	706
30	04/21/25	200	15	a185	218	216	619	664	4444	22	202.00	- 200.50	= 1.50	247	658	263	706

End of 3rd split

<100	100's	125's	150's	175's	200's	225's	250's	275's	300's
		1	1	7	9	4			
<400	400's	450's	500's	550's	600's	650's	700's	750's	800's
				1	2	1			
Avg of Game 1		Avg of Game 2		Avg of Game 3					
216.00		200.33		197.44					

High game of 247 on week 13

Low game of 146 on week 25

High series of 658 on week 13

Low series of 419 on week 28

High average of 209.33 after bowling week 3

Low average of 200.50 after bowling week 29

High Scores by Game

Game #1: 227 on week 13 Game #2: 247 on week 13 Game #3: 236 on week 17

Note: This report includes information through April 21 which is Week 30 of 32

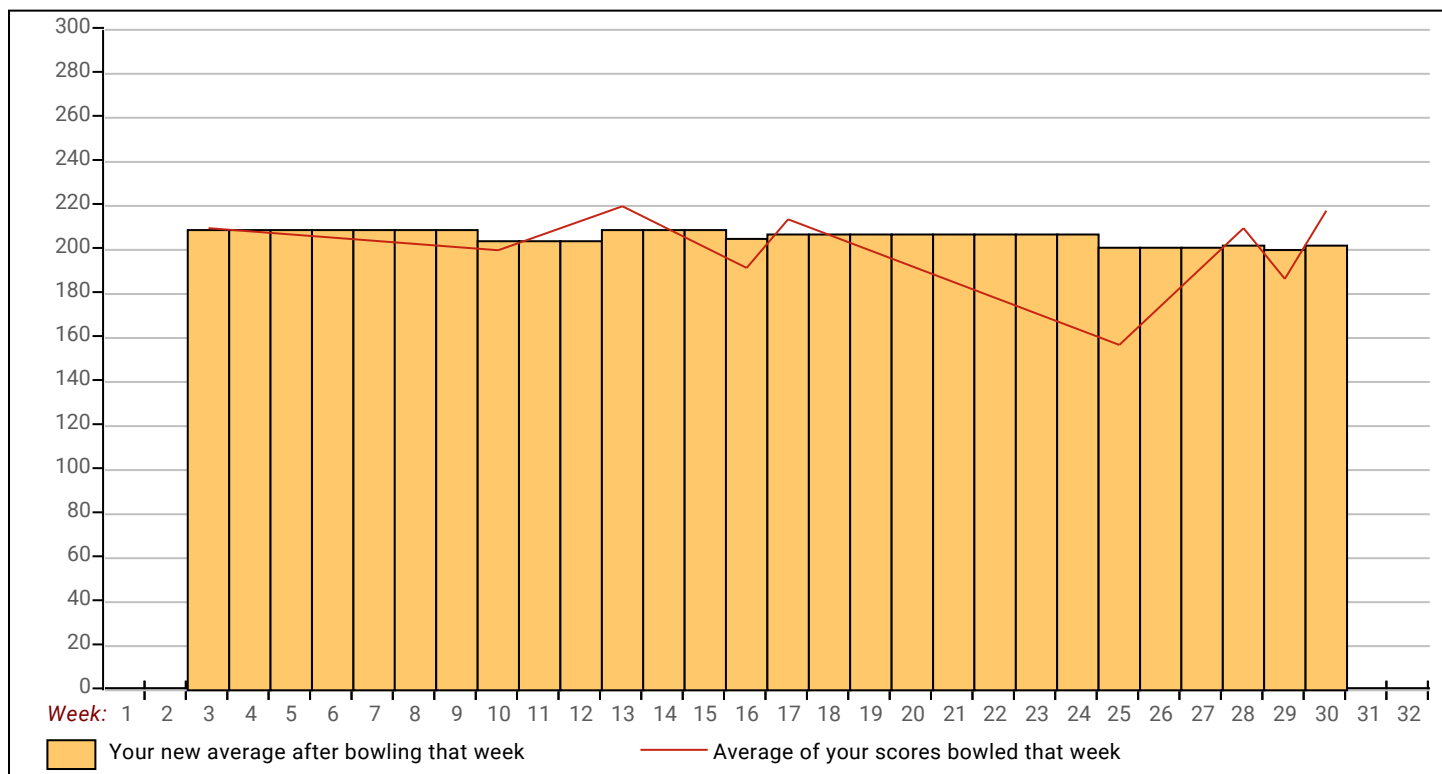

Note: This report includes information through April 21 which is Week 30 of 32

Eric R. Bedke's Bowling Record

Week No.	Bowling Date	Old Avg	Old HDCP	-1-	-2-	-3-	Total	HDCP Total	Pins	Gms	---Average Change---			High Game	High Sers	HDCP Game	HDCP Sers		
											New	Old	+/-						
1	09/09/24	0	0				0	0	0	0	-	0.00	=	0.00	0	0			
2	09/16/24	206	9	201	190	227	618	645	618	3	206.00	-	0.00	=	206.00	227	618	236	645
3	09/23/24	206	0				0	0	618	3	206.00	-	206.00	=	0.00	227	618	236	645
4	09/30/24	206	0				0	0	618	3	206.00	-	206.00	=	0.00	227	618	236	645
5	10/07/24	206	0				0	0	618	3	206.00	-	206.00	=	0.00	227	618	236	645
6	10/14/24	206	0				0	0	618	3	206.00	-	206.00	=	0.00	227	618	236	645
7	10/21/24	206	0				0	0	618	3	206.00	-	206.00	=	0.00	227	618	236	645
8	10/28/24	206	0				0	0	618	3	206.00	-	206.00	=	0.00	227	618	236	645
9	11/04/24	206	0				0	0	618	3	206.00	-	206.00	=	0.00	227	618	236	645
10	11/11/24	206	0				0	0	618	3	206.00	-	206.00	=	0.00	227	618	236	645

End of 1st split

11	11/18/24	206	0				0	0	618	3	206.00	-	206.00	=	0.00	227	618	236	645
12	11/25/24	206	0				0	0	618	3	206.00	-	206.00	=	0.00	227	618	236	645
13	12/02/24	206	0				0	0	618	3	206.00	-	206.00	=	0.00	227	618	236	645
14	12/09/24	206	0				0	0	618	3	206.00	-	206.00	=	0.00	227	618	236	645
15	12/16/24	206	0				0	0	618	3	206.00	-	206.00	=	0.00	227	618	236	645
16	01/06/25	206	0				0	0	618	3	206.00	-	206.00	=	0.00	227	618	236	645
17	01/13/25	206	0				0	0	618	3	206.00	-	206.00	=	0.00	227	618	236	645
18	01/20/25	206	0				0	0	618	3	206.00	-	206.00	=	0.00	227	618	236	645
19	01/27/25	206	0				0	0	618	3	206.00	-	206.00	=	0.00	227	618	236	645
20	02/03/25	206	0				0	0	618	3	206.00	-	206.00	=	0.00	227	618	236	645

End of 2nd split

21	02/10/25	206	0				0	0	618	3	206.00	-	206.00	=	0.00	227	618	236	645
22	02/24/25	206	0				0	0	618	3	206.00	-	206.00	=	0.00	227	618	236	645
23	03/03/25	206	0				0	0	618	3	206.00	-	206.00	=	0.00	227	618	236	645
24	03/10/25	206	0				0	0	618	3	206.00	-	206.00	=	0.00	227	618	236	645
25	03/17/25	206	0				0	0	618	3	206.00	-	206.00	=	0.00	227	618	236	645
26	03/24/25	206	0				0	0	618	3	206.00	-	206.00	=	0.00	227	618	236	645
27	03/31/25	206	0				0	0	618	3	206.00	-	206.00	=	0.00	227	618	236	645
28	04/07/25	206	0				0	0	618	3	206.00	-	206.00	=	0.00	227	618	236	645
29	04/14/25	206	0				0	0	618	3	206.00	-	206.00	=	0.00	227	618	236	645
30	04/21/25	206	9				0	0	618	3	206.00	-	206.00	=	0.00	227	618	236	645

End of 3rd split

<u><100</u>	<u>100's</u>	<u>125's</u>	<u>150's</u>	<u>175's</u>	<u>200's</u>	<u>225's</u>	<u>250's</u>	<u>275's</u>	<u>300's</u>
				1	1	1			
<u><400</u>	<u>400's</u>	<u>450's</u>	<u>500's</u>	<u>550's</u>	<u>600's</u>	<u>650's</u>	<u>700's</u>	<u>750's</u>	<u>800's</u>
					1				

<u>Avg of Game 1</u>	<u>Avg of Game 2</u>	<u>Avg of Game 3</u>
201.00	190.00	227.00

High game of 227 on week 2 High series of 618 on week 2 High average of 206.00 after bowling week 2
 Low game of 190 on week 2 Low series of 618 on week 2 Low average of 206.00 after bowling week 2

High Scores by Game

Game #1: 201 on week 2 Game #2: 190 on week 2 Game #3: 227 on week 2

Note: This report includes information through April 21 which is Week 30 of 32

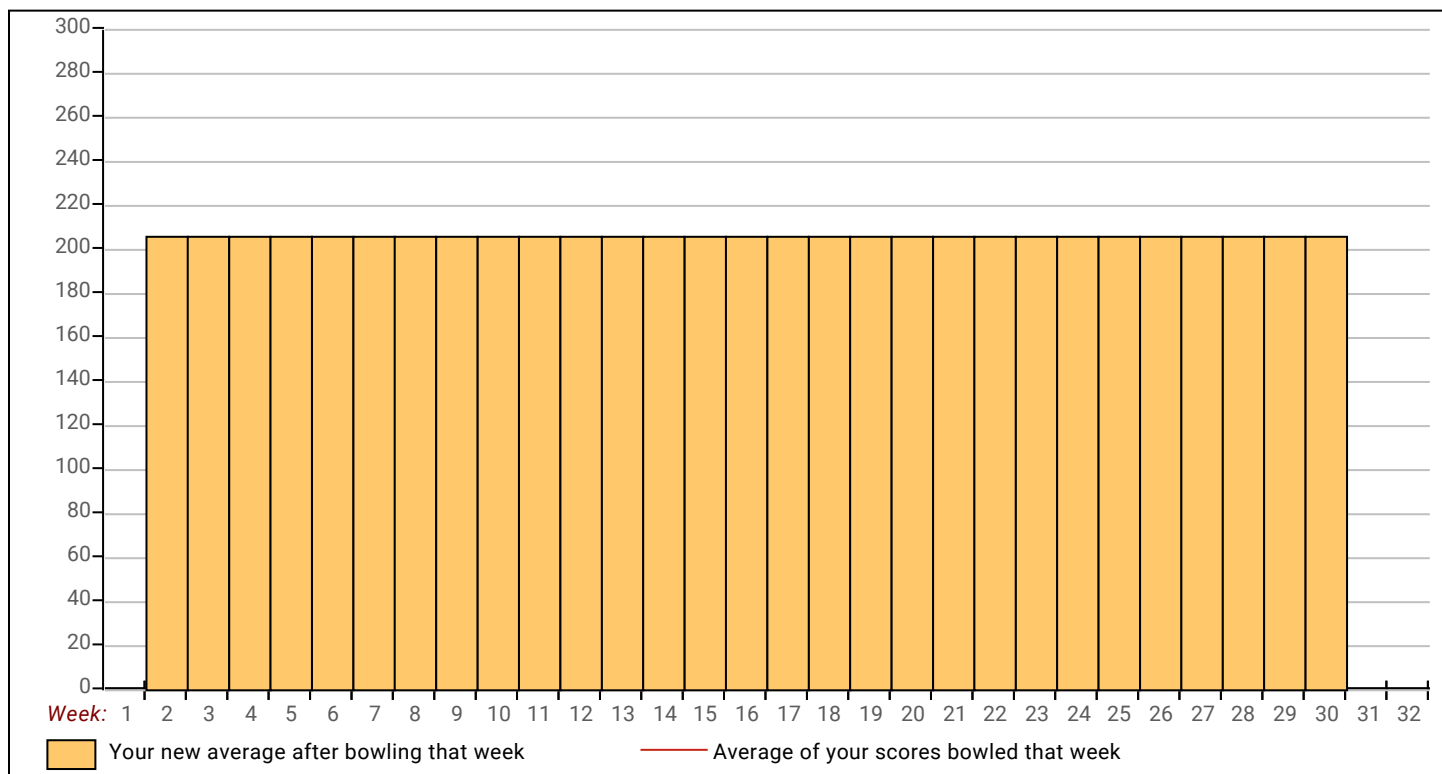

Note: This report includes information through April 21 which is Week 30 of 32

Cruz A. Evans's Bowling Record

Week No.	Bowling Date	Old Avg	Old HDCP	-1-	-2-	-3-	Total	HDCP Total	Pins	Gms	---Average Change---				High Game	High Sers	HDCP Game	HDCP Sers
											New	Old	----> +/-					
1	09/09/24	bk165	50	174	133	221	528	678	528	3	176.00	-	0.00	= 176.00	221	528	271	678
2	09/16/24	bk165	0				0	0	528	3	176.00	-	176.00	= 0.00	221	528	271	678
3	09/23/24	bk165	50	181	244	162	587	737	1115	6	185.83	-	176.00	= 9.83	244	587	294	737
4	09/30/24	bk165	50	133	183	170	486	636	1601	9	177.89	-	185.83	= -7.94	244	587	294	737
5	10/07/24	177	38	209	210	169	588	702	2189	12	182.42	-	177.89	= 4.53	244	588	294	737
6	10/14/24	182	33	188	142	175	505	604	2694	15	179.60	-	182.42	= -2.82	244	588	294	737
7	10/21/24	179	36	196	165	148	509	617	3203	18	177.94	-	179.60	= -1.66	244	588	294	737
8	10/28/24	177	38	111	166	234	511	625	3714	21	176.86	-	177.94	= -1.09	244	588	294	737
9	11/04/24	176	39	155	125	190	470	587	4184	24	174.33	-	176.86	= -2.52	244	588	294	737
10	11/11/24	174	0				0	0	4184	24	174.33	-	174.33	= 0.00	244	588	294	737

End of 1st split

11	11/18/24	174	41	148	197	174	519	642	4703	27	174.19	-	174.33	= -0.15	244	588	294	737
12	11/25/24	174	41	120	153	135	408	531	5111	30	170.37	-	174.19	= -3.82	244	588	294	737
13	12/02/24	170	45	133	164	143	440	575	5551	33	168.21	-	170.37	= -2.15	244	588	294	737
14	12/09/24	168	47	133	178	122	433	574	5984	36	166.22	-	168.21	= -1.99	244	588	294	737
15	12/16/24	166	49	191	181	209	581	728	6565	39	168.33	-	166.22	= 2.11	244	588	294	737
16	01/06/25	168	47	139	180	176	495	636	7060	42	168.10	-	168.33	= -0.24	244	588	294	737
17	01/13/25	168	47	148	193	201	542	683	7602	45	168.93	-	168.10	= 0.84	244	588	294	737
18	01/20/25	168	47	202	184	120	506	647	8108	48	168.92	-	168.93	= -0.02	244	588	294	737
19	01/27/25	168	0				0	0	8108	48	168.92	-	168.92	= 0.00	244	588	294	737
20	02/03/25	168	0				0	0	8108	48	168.92	-	168.92	= 0.00	244	588	294	737

End of 2nd split

21	02/10/25	168	0				0	0	8108	48	168.92	-	168.92	= 0.00	244	588	294	737
22	02/24/25	168	0				0	0	8108	48	168.92	-	168.92	= 0.00	244	588	294	737
23	03/03/25	168	0				0	0	8108	48	168.92	-	168.92	= 0.00	244	588	294	737
24	03/10/25	168	0				0	0	8108	48	168.92	-	168.92	= 0.00	244	588	294	737
25	03/17/25	168	0				0	0	8108	48	168.92	-	168.92	= 0.00	244	588	294	737
26	03/24/25	168	0				0	0	8108	48	168.92	-	168.92	= 0.00	244	588	294	737
27	03/31/25	168	0				0	0	8108	48	168.92	-	168.92	= 0.00	244	588	294	737
28	04/07/25	168	0				0	0	8108	48	168.92	-	168.92	= 0.00	244	588	294	737
29	04/14/25	168	0				0	0	8108	48	168.92	-	168.92	= 0.00	244	588	294	737
30	04/21/25	168	47				0	0	8108	48	168.92	-	168.92	= 0.00	244	588	294	737

End of 3rd split

<u><100</u>	<u>100's</u>	<u>125's</u>	<u>150's</u>	<u>175's</u>	<u>200's</u>	<u>225's</u>	<u>250's</u>	<u>275's</u>	<u>300's</u>
	4	12	10	14	6	2			
<u><400</u>	<u>400's</u>	<u>450's</u>	<u>500's</u>	<u>550's</u>	<u>600's</u>	<u>650's</u>	<u>700's</u>	<u>750's</u>	<u>800's</u>
	3	3	7	3					

<u>Avg of Game 1</u>	<u>Avg of Game 2</u>	<u>Avg of Game 3</u>
160.06	174.88	171.81

High game of 244 on week 3

Low game of 111 on week 8

High series of 588 on week 5

Low series of 408 on week 12

High average of 185.83 after bowling week 3

Low average of 166.22 after bowling week 14

High Scores by Game

Game #1: 209 on week 5 Game #2: 244 on week 3 Game #3: 234 on week 8

Note: This report includes information through April 21 which is Week 30 of 32

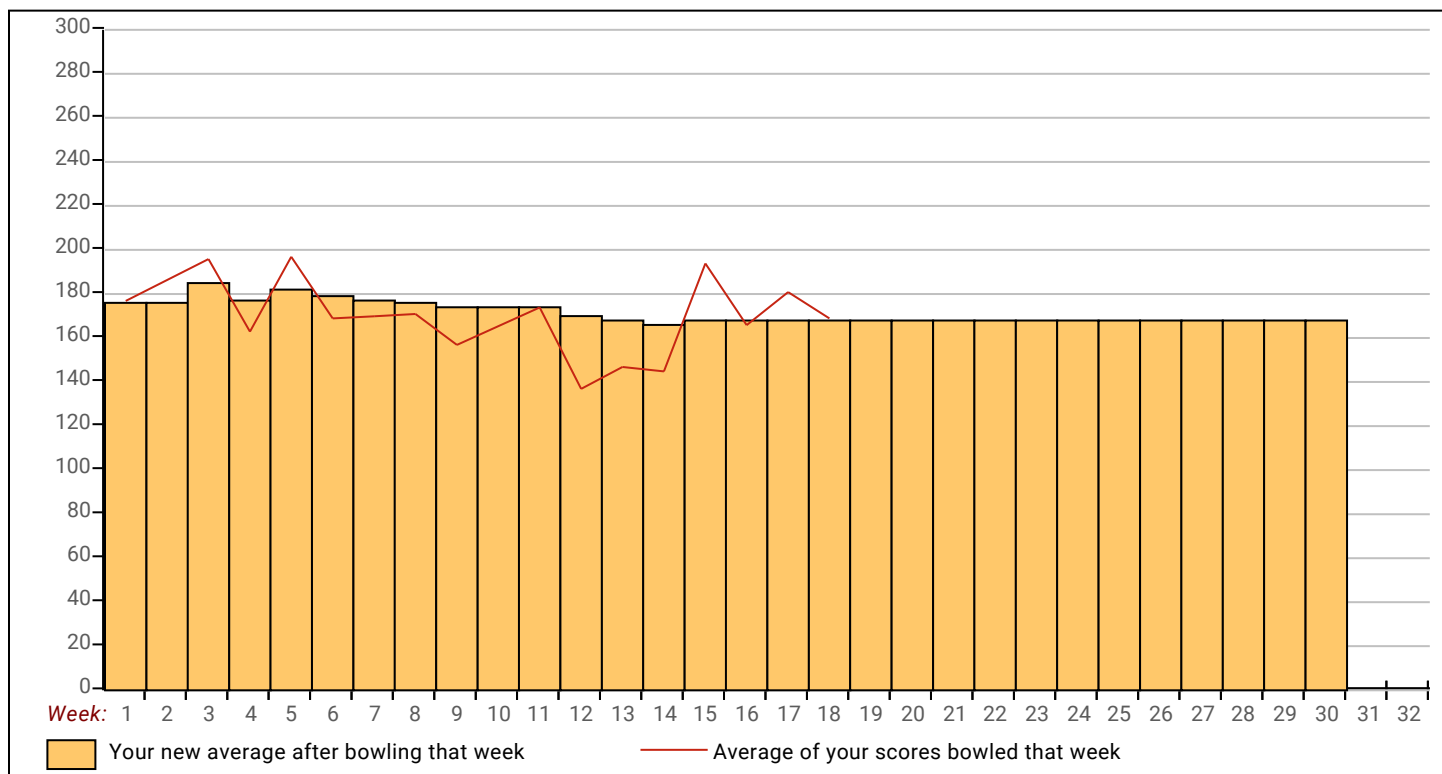

Note: This report includes information through April 21 which is Week 30 of 32

Ben L. Howard's Bowling Record

Week No.	Bowling Date	Old Avg	Old HDCP	-1-	-2-	-3-	Total	HDCP Total	Pins	Gms	---Average Change---			High Game	High Sers	HDCP Game	HDCP Sers
											New	Old	----> +/-				
1	09/09/24	bk180	0				0	0	0	0	-	0.00	= 0.00	0	0		
2	09/16/24	bk180	0				0	0	0	0	-	0.00	= 0.00	0	0		
3	09/23/24	bk180	0				0	0	0	0	-	0.00	= 0.00	0	0		
4	09/30/24	bk180	0				0	0	0	0	-	0.00	= 0.00	0	0		
5	10/07/24	bk180	0				0	0	0	0	-	0.00	= 0.00	0	0		
6	10/14/24	bk180	0				0	0	0	0	-	0.00	= 0.00	0	0		
7	10/21/24	bk180	0				0	0	0	0	-	0.00	= 0.00	0	0		
8	10/28/24	bk180	0				0	0	0	0	-	0.00	= 0.00	0	0		
9	11/04/24	bk180	0				0	0	0	0	-	0.00	= 0.00	0	0		
10	11/11/24	bk180	0				0	0	0	0	-	0.00	= 0.00	0	0		

End of 1st split

11	11/18/24	bk180	0				0	0	0	0	-	0.00	= 0.00	0	0		
12	11/25/24	bk180	0				0	0	0	0	-	0.00	= 0.00	0	0		
13	12/02/24	bk180	0				0	0	0	0	-	0.00	= 0.00	0	0		
14	12/09/24	bk180	35	195	210	185	590	695	590	3	196.67	- 0.00	= 196.67	210	590	245	695
15	12/16/24	bk180	0				0	0	590	3	196.67	- 196.67	= 0.00	210	590	245	695
16	01/06/25	bk180	0				0	0	590	3	196.67	- 196.67	= 0.00	210	590	245	695
17	01/13/25	bk180	0				0	0	590	3	196.67	- 196.67	= 0.00	210	590	245	695
18	01/20/25	bk180	0				0	0	590	3	196.67	- 196.67	= 0.00	210	590	245	695
19	01/27/25	bk180	35	153	170	148	471	576	1061	6	176.83	- 196.67	= -19.83	210	590	245	695
20	02/03/25	bk180	0				0	0	1061	6	176.83	- 176.83	= 0.00	210	590	245	695

End of 2nd split

21	02/10/25	bk180	0				0	0	1061	6	176.83	- 176.83	= 0.00	210	590	245	695
22	02/24/25	bk180	0				0	0	1061	6	176.83	- 176.83	= 0.00	210	590	245	695
23	03/03/25	bk180	0				0	0	1061	6	176.83	- 176.83	= 0.00	210	590	245	695
24	03/10/25	bk180	0				0	0	1061	6	176.83	- 176.83	= 0.00	210	590	245	695
25	03/17/25	bk180	0				0	0	1061	6	176.83	- 176.83	= 0.00	210	590	245	695
26	03/24/25	bk180	0				0	0	1061	6	176.83	- 176.83	= 0.00	210	590	245	695
27	03/31/25	bk180	0				0	0	1061	6	176.83	- 176.83	= 0.00	210	590	245	695
28	04/07/25	bk180	0				0	0	1061	6	176.83	- 176.83	= 0.00	210	590	245	695
29	04/14/25	bk180	0				0	0	1061	6	176.83	- 176.83	= 0.00	210	590	245	695
30	04/21/25	bk180	35				0	0	1061	6	176.83	- 176.83	= 0.00	210	590	245	695

End of 3rd split

<100	100's	125's	150's	175's	200's	225's	250's	275's	300's
		1	2	2	1				
<400	400's	450's	500's	550's	600's	650's	700's	750's	800's
		1		1					
Avg of Game 1		Avg of Game 2		Avg of Game 3					
174.00		190.00		166.50					

High game of 210 on week 14

Low game of 148 on week 19

High series of 590 on week 14

Low series of 471 on week 19

High average of 196.67 after bowling week 14

Low average of 176.83 after bowling week 19

High Scores by Game

Game #1: 195 on week 14 Game #2: 210 on week 14 Game #3: 185 on week 14

Note: This report includes information through April 21 which is Week 30 of 32

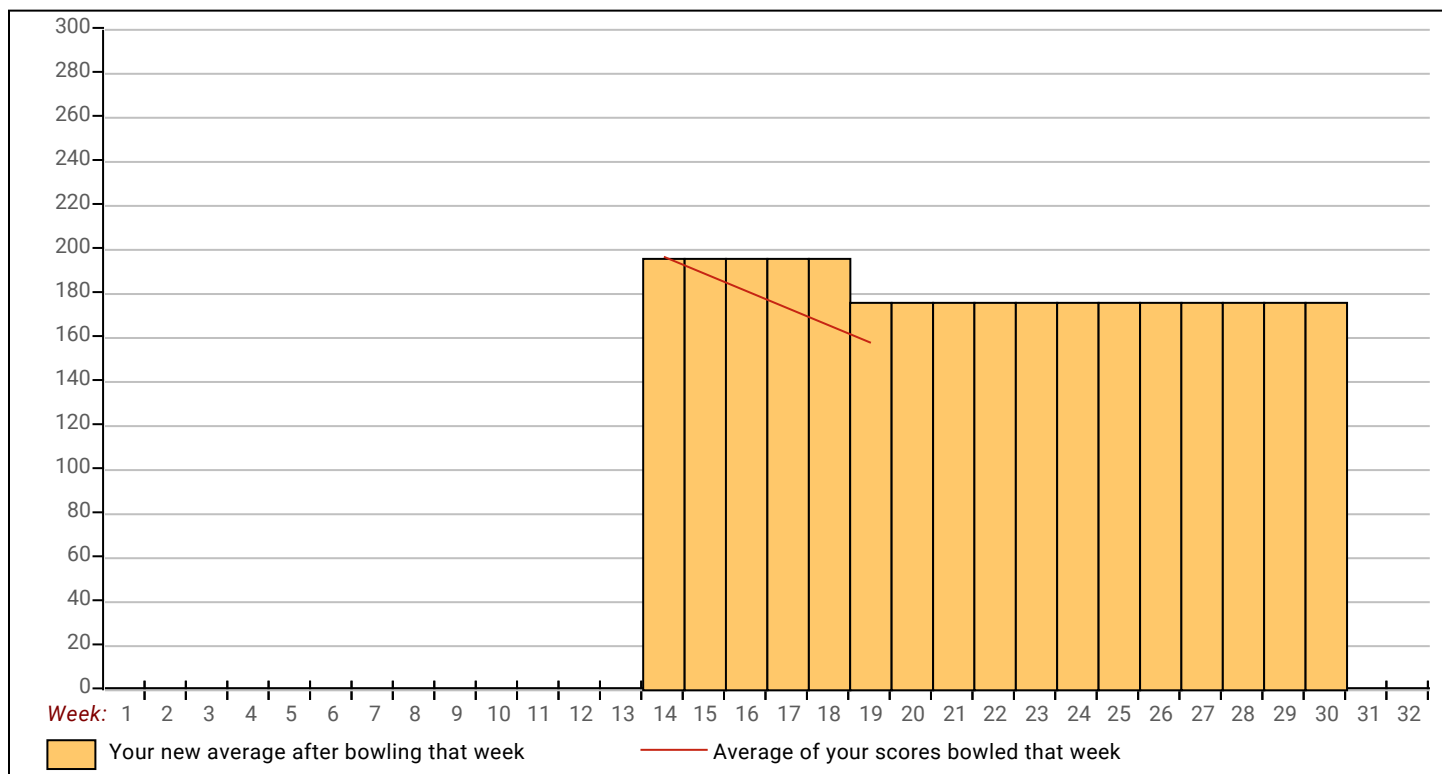

Note: This report includes information through April 21 which is Week 30 of 32

Timothy D. Adkins's Bowling Record

Week No.	Bowling Date	Old Avg	Old HDCP	-1-	-2-	-3-	Total	HDCP Total	Pins	Gms	---Average Change---			High Game	High Sers	HDCP Game	HDCP Sers
											New	Old	----> +/-				
1	09/09/24	bk167	0				0	0	0	0	-	0.00	= 0.00	0	0		
2	09/16/24	bk167	0				0	0	0	0	-	0.00	= 0.00	0	0		
3	09/23/24	bk167	0				0	0	0	0	-	0.00	= 0.00	0	0		
4	09/30/24	bk167	0				0	0	0	0	-	0.00	= 0.00	0	0		
5	10/07/24	bk167	0				0	0	0	0	-	0.00	= 0.00	0	0		
6	10/14/24	bk167	0				0	0	0	0	-	0.00	= 0.00	0	0		
7	10/21/24	bk167	0				0	0	0	0	-	0.00	= 0.00	0	0		
8	10/28/24	bk167	0				0	0	0	0	-	0.00	= 0.00	0	0		
9	11/04/24	bk167	0				0	0	0	0	-	0.00	= 0.00	0	0		
10	11/11/24	bk167	0				0	0	0	0	-	0.00	= 0.00	0	0		

End of 1st split

11	11/18/24	bk167	48	199	199	165	563	707	563	3	187.67	-	0.00	= 187.67	199	563	247	707
12	11/25/24	bk167	48	193	176	214	583	727	1146	6	191.00	-	187.67	= 3.33	214	583	262	727
13	12/02/24	bk167	48	203	193	206	602	746	1748	9	194.22	-	191.00	= 3.22	214	602	262	746
14	12/09/24	194	0				0	0	1748	9	194.22	-	194.22	= 0.00	214	602	262	746
15	12/16/24	194	0				0	0	1748	9	194.22	-	194.22	= 0.00	214	602	262	746
16	01/06/25	194	0				0	0	1748	9	194.22	-	194.22	= 0.00	214	602	262	746
17	01/13/25	194	0				0	0	1748	9	194.22	-	194.22	= 0.00	214	602	262	746
18	01/20/25	194	0				0	0	1748	9	194.22	-	194.22	= 0.00	214	602	262	746
19	01/27/25	194	0				0	0	1748	9	194.22	-	194.22	= 0.00	214	602	262	746
20	02/03/25	194	0				0	0	1748	9	194.22	-	194.22	= 0.00	214	602	262	746

End of 2nd split

21	02/10/25	194	0				0	0	1748	9	194.22	-	194.22	= 0.00	214	602	262	746
22	02/24/25	194	0				0	0	1748	9	194.22	-	194.22	= 0.00	214	602	262	746
23	03/03/25	194	0				0	0	1748	9	194.22	-	194.22	= 0.00	214	602	262	746
24	03/10/25	194	0				0	0	1748	9	194.22	-	194.22	= 0.00	214	602	262	746
25	03/17/25	194	0				0	0	1748	9	194.22	-	194.22	= 0.00	214	602	262	746
26	03/24/25	194	0				0	0	1748	9	194.22	-	194.22	= 0.00	214	602	262	746
27	03/31/25	194	0				0	0	1748	9	194.22	-	194.22	= 0.00	214	602	262	746
28	04/07/25	194	0				0	0	1748	9	194.22	-	194.22	= 0.00	214	602	262	746
29	04/14/25	194	0				0	0	1748	9	194.22	-	194.22	= 0.00	214	602	262	746
30	04/21/25	194	21				0	0	1748	9	194.22	-	194.22	= 0.00	214	602	262	746

End of 3rd split

<100	100's	125's	150's	175's	200's	225's	250's	275's	300's
			1	5	3				
<400	400's	450's	500's	550's	600's	650's	700's	750's	800's
				2	1				
Avg of Game 1			Avg of Game 2			Avg of Game 3			
198.33			189.33			195.00			

High game of 214 on week 12

High series of 602 on week 13

High average of 194.22 after bowling week 13

Low game of 165 on week 11

Low series of 563 on week 11

Low average of 187.67 after bowling week 11

High Scores by Game

Game #1: 203 on week 13 Game #2: 199 on week 11 Game #3: 214 on week 12

Note: This report includes information through April 21 which is Week 30 of 32

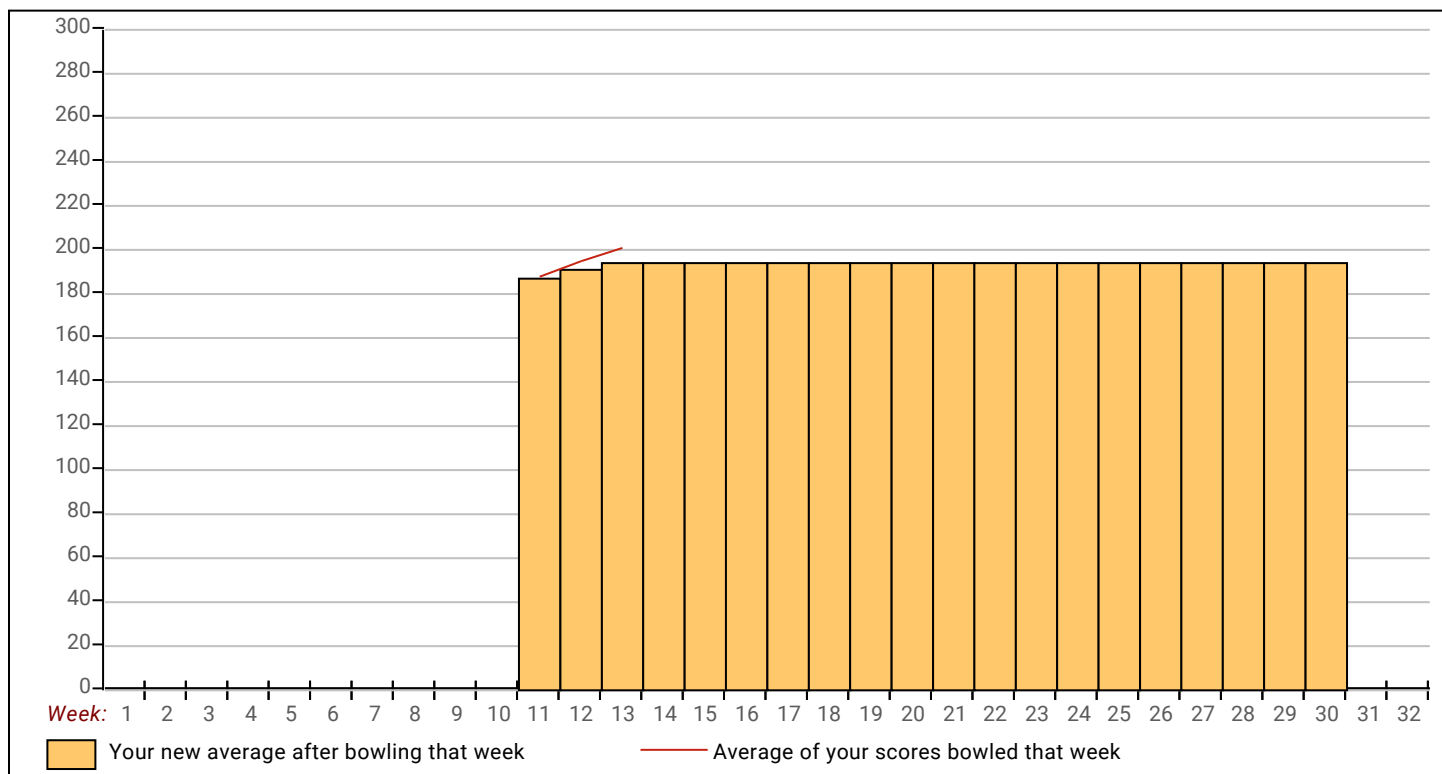

Note: This report includes information through April 21 which is Week 30 of 32

Douglas G. Houtz's Bowling Record

Week No.	Bowling Date	Old Avg	Old HDCP	-1-	-2-	-3-	Total	HDCP Total	Pins	Gms	---Average Change---			High Game	High Sers	HDCP Game	HDCP Sers
											New	Old	----> +/-				
1	09/09/24	0	0				0	0	0	0	-	0.00	=	0.00	0	0	
2	09/16/24	bk169	46	141	165	113	419	557	419	3	139.67	-	0.00	=	139.67	165	419
3	09/23/24	bk169	46	171	174	192	537	675	956	6	159.33	-	139.67	=	19.67	192	537
4	09/30/24	bk169	0				0	0	956	6	159.33	-	159.33	=	0.00	192	537
5	10/07/24	bk169	0				0	0	956	6	159.33	-	159.33	=	0.00	192	537
6	10/14/24	bk169	0				0	0	956	6	159.33	-	159.33	=	0.00	192	537
7	10/21/24	bk169	0				0	0	956	6	159.33	-	159.33	=	0.00	192	537
8	10/28/24	bk169	0				0	0	956	6	159.33	-	159.33	=	0.00	192	537
9	11/04/24	bk169	46	190	170	201	561	699	1517	9	168.56	-	159.33	=	9.22	201	561
10	11/11/24	168	0				0	0	1517	9	168.56	-	168.56	=	0.00	201	561

End of 1st split

11	11/18/24	168	0				0	0	1517	9	168.56	-	168.56	=	0.00	201	561	247	699
12	11/25/24	168	0				0	0	1517	9	168.56	-	168.56	=	0.00	201	561	247	699
13	12/02/24	168	0				0	0	1517	9	168.56	-	168.56	=	0.00	201	561	247	699
14	12/09/24	168	47	163	162	170	495	636	2012	12	167.67	-	168.56	=	-0.89	201	561	247	699
15	12/16/24	167	0				0	0	2012	12	167.67	-	167.67	=	0.00	201	561	247	699
16	01/06/25	167	0				0	0	2012	12	167.67	-	167.67	=	0.00	201	561	247	699
17	01/13/25	167	0				0	0	2012	12	167.67	-	167.67	=	0.00	201	561	247	699
18	01/20/25	167	48	161	182	162	505	649	2517	15	167.80	-	167.67	=	0.13	201	561	247	699
19	01/27/25	167	0				0	0	2517	15	167.80	-	167.80	=	0.00	201	561	247	699
20	02/03/25	167	0				0	0	2517	15	167.80	-	167.80	=	0.00	201	561	247	699

End of 2nd split

21	02/10/25	167	0				0	0	2517	15	167.80	-	167.80	=	0.00	201	561	247	699
22	02/24/25	167	0				0	0	2517	15	167.80	-	167.80	=	0.00	201	561	247	699
23	03/03/25	167	0				0	0	2517	15	167.80	-	167.80	=	0.00	201	561	247	699
24	03/10/25	167	0				0	0	2517	15	167.80	-	167.80	=	0.00	201	561	247	699
25	03/17/25	167	0				0	0	2517	15	167.80	-	167.80	=	0.00	201	561	247	699
26	03/24/25	167	0				0	0	2517	15	167.80	-	167.80	=	0.00	201	561	247	699
27	03/31/25	167	0				0	0	2517	15	167.80	-	167.80	=	0.00	201	561	247	699
28	04/07/25	167	0				0	0	2517	15	167.80	-	167.80	=	0.00	201	561	247	699
29	04/14/25	167	0				0	0	2517	15	167.80	-	167.80	=	0.00	201	561	247	699
30	04/21/25	167	48				0	0	2517	15	167.80	-	167.80	=	0.00	201	561	247	699

End of 3rd split

<u><100</u>	<u>100's</u>	<u>125's</u>	<u>150's</u>	<u>175's</u>	<u>200's</u>	<u>225's</u>	<u>250's</u>	<u>275's</u>	<u>300's</u>
	1	1	9	3	1				
<u><400</u>	<u>400's</u>	<u>450's</u>	<u>500's</u>	<u>550's</u>	<u>600's</u>	<u>650's</u>	<u>700's</u>	<u>750's</u>	<u>800's</u>
	1	1	2	1					

<u>Avg of Game 1</u>	<u>Avg of Game 2</u>	<u>Avg of Game 3</u>
165.20	170.60	167.60

High game of 201 on week 9 High series of 561 on week 9 High average of 168.56 after bowling week 9
 Low game of 113 on week 2 Low series of 419 on week 2 Low average of 139.67 after bowling week 2

High Scores by Game

Game #1: 190 on week 9 Game #2: 182 on week 18 Game #3: 201 on week 9

Note: This report includes information through April 21 which is Week 30 of 32

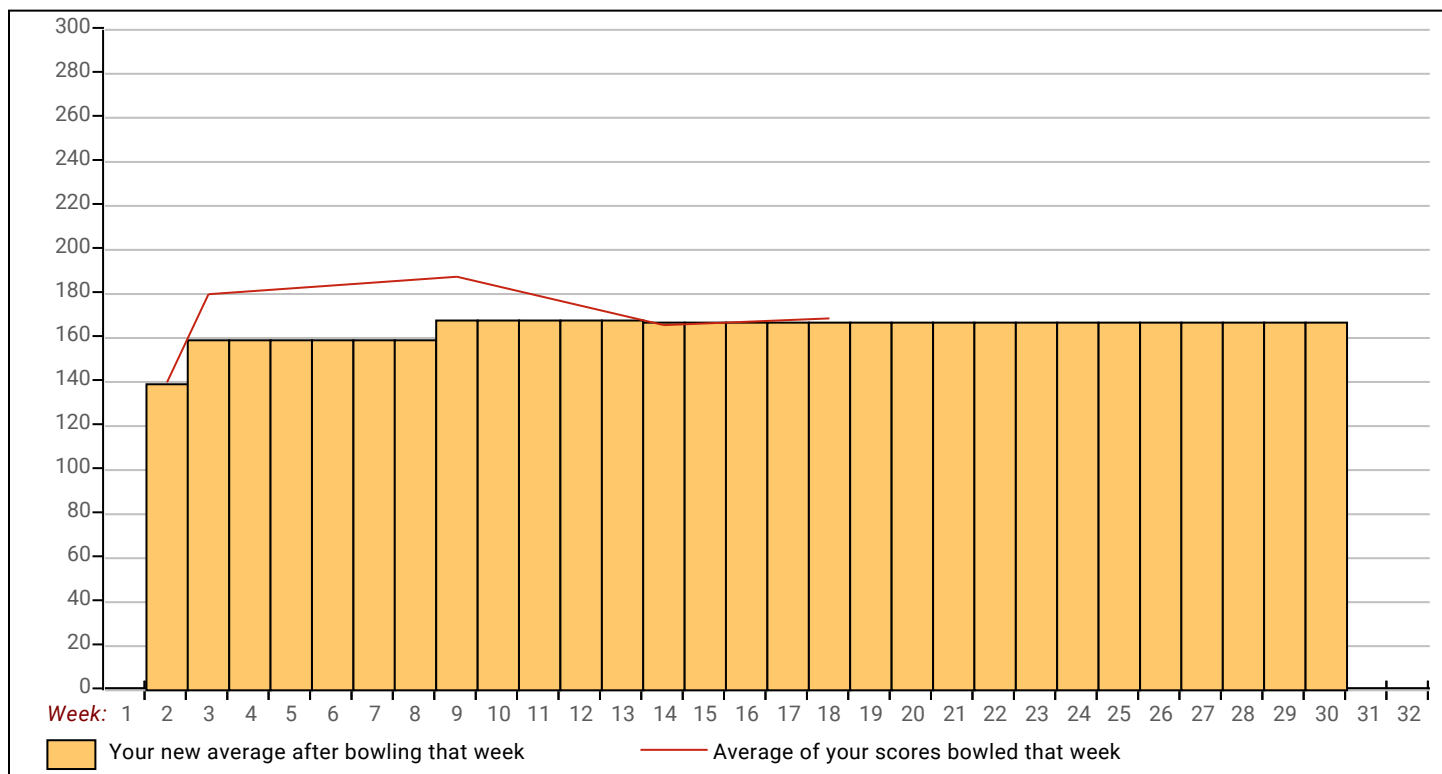

Note: This report includes information through April 21 which is Week 30 of 32

Thomas A. Soderholm's Bowling Record

Week No.	Bowling Date	Old Avg	Old HDCP	-1-	-2-	-3-	Total	HDCP Total	Pins	Gms	---Average Change---			High Game	High Sers	HDCP Game	HDCP Sers
											New	Old	----> +/-				
1	09/09/24	bk174	0				0	0	0	0	-	0.00	= 0.00	0	0		
2	09/16/24	bk174	0				0	0	0	0	-	0.00	= 0.00	0	0		
3	09/23/24	bk174	0				0	0	0	0	-	0.00	= 0.00	0	0		
4	09/30/24	bk174	0				0	0	0	0	-	0.00	= 0.00	0	0		
5	10/07/24	bk188	27	191	207	186	584	665	584	3	194.67	- 0.00	= 194.67	207	584	234	665
6	10/14/24	bk188	27	211	168	184	563	644	1147	6	191.17	- 194.67	= -3.50	211	584	238	665
7	10/21/24	bk188	0				0	0	1147	6	191.17	- 191.17	= 0.00	211	584	238	665
8	10/28/24	bk188	0				0	0	1147	6	191.17	- 191.17	= 0.00	211	584	238	665
9	11/04/24	bk188	0				0	0	1147	6	191.17	- 191.17	= 0.00	211	584	238	665
10	11/11/24	bk188	0				0	0	1147	6	191.17	- 191.17	= 0.00	211	584	238	665

End of 1st split

11	11/18/24	bk188	0				0	0	1147	6	191.17	- 191.17	= 0.00	211	584	238	665
12	11/25/24	bk188	0				0	0	1147	6	191.17	- 191.17	= 0.00	211	584	238	665
13	12/02/24	bk188	0				0	0	1147	6	191.17	- 191.17	= 0.00	211	584	238	665
14	12/09/24	bk188	0				0	0	1147	6	191.17	- 191.17	= 0.00	211	584	238	665
15	12/16/24	bk188	0				0	0	1147	6	191.17	- 191.17	= 0.00	211	584	238	665
16	01/06/25	bk188	0				0	0	1147	6	191.17	- 191.17	= 0.00	211	584	238	665
17	01/13/25	bk188	0				0	0	1147	6	191.17	- 191.17	= 0.00	211	584	238	665
18	01/20/25	bk188	0				0	0	1147	6	191.17	- 191.17	= 0.00	211	584	238	665
19	01/27/25	bk188	0				0	0	1147	6	191.17	- 191.17	= 0.00	211	584	238	665
20	02/03/25	bk188	0				0	0	1147	6	191.17	- 191.17	= 0.00	211	584	238	665

End of 2nd split

21	02/10/25	bk188	0				0	0	1147	6	191.17	- 191.17	= 0.00	211	584	238	665
22	02/24/25	bk188	0				0	0	1147	6	191.17	- 191.17	= 0.00	211	584	238	665
23	03/03/25	bk188	0				0	0	1147	6	191.17	- 191.17	= 0.00	211	584	238	665
24	03/10/25	bk188	0				0	0	1147	6	191.17	- 191.17	= 0.00	211	584	238	665
25	03/17/25	bk188	0				0	0	1147	6	191.17	- 191.17	= 0.00	211	584	238	665
26	03/24/25	bk188	0				0	0	1147	6	191.17	- 191.17	= 0.00	211	584	238	665
27	03/31/25	bk188	0				0	0	1147	6	191.17	- 191.17	= 0.00	211	584	238	665
28	04/07/25	bk188	0				0	0	1147	6	191.17	- 191.17	= 0.00	211	584	238	665
29	04/14/25	bk188	0				0	0	1147	6	191.17	- 191.17	= 0.00	211	584	238	665
30	04/21/25	bk188	27				0	0	1147	6	191.17	- 191.17	= 0.00	211	584	238	665

End of 3rd split

<100	100's	125's	150's	175's	200's	225's	250's	275's	300's
			1	3	2				
<400	400's	450's	500's	550's	600's	650's	700's	750's	800's
				2					
Avg of Game 1			Avg of Game 2			Avg of Game 3			
201.00			187.50			185.00			

High game of 211 on week 6

High series of 584 on week 5

High average of 194.67 after bowling week 5

Low game of 168 on week 6

Low series of 563 on week 6

Low average of 191.17 after bowling week 6

High Scores by Game

Game #1: 211 on week 6 Game #2: 207 on week 5 Game #3: 186 on week 5

Note: This report includes information through April 21 which is Week 30 of 32

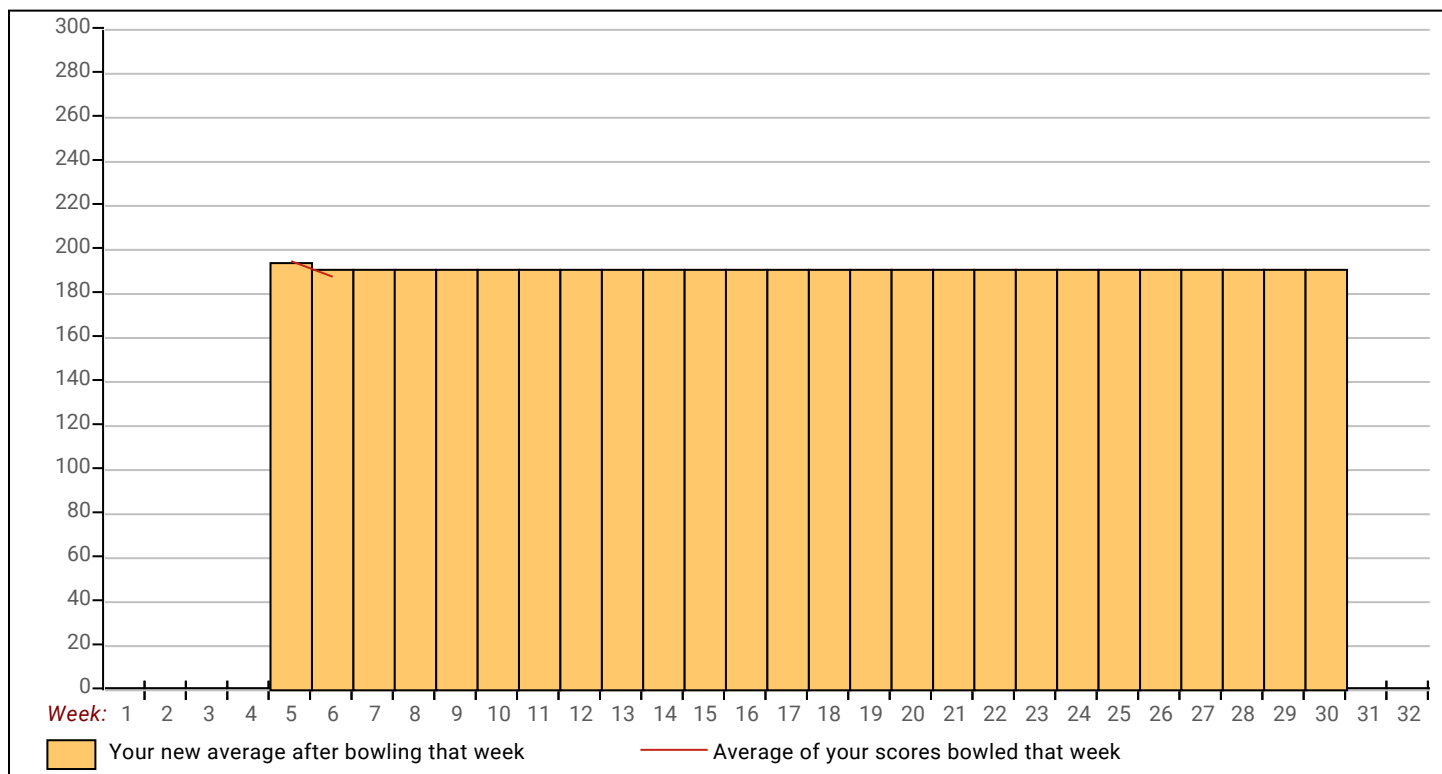

Note: This report includes information through April 21 which is Week 30 of 32

Keith A. Albright's Bowling Record

Week No.	Bowling Date	Old Avg	Old HDCP	-1-	-2-	-3-	Total	HDCP Total	Pins	Gms	---Average Change---			High Game	High Sers	HDCP Game	HDCP Sers
											New	Old	----> +/-				
1	09/09/24	0	0				0	0	0	0	-	0.00	= 0.00	0	0		
2	09/16/24	0	0				0	0	0	0	-	0.00	= 0.00	0	0		
3	09/23/24	205	10	227	187	201	615	645	615	3	205.00	- 0.00	= 205.00	227	615	237	645
4	09/30/24	205	0				0	0	615	3	205.00	- 205.00	= 0.00	227	615	237	645
5	10/07/24	205	0				0	0	615	3	205.00	- 205.00	= 0.00	227	615	237	645
6	10/14/24	205	0				0	0	615	3	205.00	- 205.00	= 0.00	227	615	237	645
7	10/21/24	205	0				0	0	615	3	205.00	- 205.00	= 0.00	227	615	237	645
8	10/28/24	205	0				0	0	615	3	205.00	- 205.00	= 0.00	227	615	237	645
9	11/04/24	205	0				0	0	615	3	205.00	- 205.00	= 0.00	227	615	237	645
10	11/11/24	205	0				0	0	615	3	205.00	- 205.00	= 0.00	227	615	237	645

End of 1st split

11	11/18/24	205	0				0	0	615	3	205.00	- 205.00	= 0.00	227	615	237	645
12	11/25/24	205	0				0	0	615	3	205.00	- 205.00	= 0.00	227	615	237	645
13	12/02/24	205	0				0	0	615	3	205.00	- 205.00	= 0.00	227	615	237	645
14	12/09/24	205	0				0	0	615	3	205.00	- 205.00	= 0.00	227	615	237	645
15	12/16/24	205	0				0	0	615	3	205.00	- 205.00	= 0.00	227	615	237	645
16	01/06/25	205	0				0	0	615	3	205.00	- 205.00	= 0.00	227	615	237	645
17	01/13/25	205	0				0	0	615	3	205.00	- 205.00	= 0.00	227	615	237	645
18	01/20/25	205	0				0	0	615	3	205.00	- 205.00	= 0.00	227	615	237	645
19	01/27/25	205	0				0	0	615	3	205.00	- 205.00	= 0.00	227	615	237	645
20	02/03/25	205	0				0	0	615	3	205.00	- 205.00	= 0.00	227	615	237	645

End of 2nd split

21	02/10/25	205	0				0	0	615	3	205.00	- 205.00	= 0.00	227	615	237	645
22	02/24/25	205	0				0	0	615	3	205.00	- 205.00	= 0.00	227	615	237	645
23	03/03/25	205	0				0	0	615	3	205.00	- 205.00	= 0.00	227	615	237	645
24	03/10/25	205	0				0	0	615	3	205.00	- 205.00	= 0.00	227	615	237	645
25	03/17/25	205	0				0	0	615	3	205.00	- 205.00	= 0.00	227	615	237	645
26	03/24/25	205	0				0	0	615	3	205.00	- 205.00	= 0.00	227	615	237	645
27	03/31/25	205	0				0	0	615	3	205.00	- 205.00	= 0.00	227	615	237	645
28	04/07/25	205	0				0	0	615	3	205.00	- 205.00	= 0.00	227	615	237	645
29	04/14/25	205	0				0	0	615	3	205.00	- 205.00	= 0.00	227	615	237	645
30	04/21/25	205	10				0	0	615	3	205.00	- 205.00	= 0.00	227	615	237	645

End of 3rd split

<100	100's	125's	150's	175's	200's	225's	250's	275's	300's
				1	1	1			
<400	400's	450's	500's	550's	600's	650's	700's	750's	800's
					1				
Avg of Game 1			Avg of Game 2			Avg of Game 3			
227.00			187.00			201.00			

High game of 227 on week 3

High series of 615 on week 3

High average of 205.00 after bowling week 3

Low game of 187 on week 3

Low series of 615 on week 3

Low average of 205.00 after bowling week 3

High Scores by Game

Game #1: 227 on week 3 Game #2: 187 on week 3 Game #3: 201 on week 3

Note: This report includes information through April 21 which is Week 30 of 32

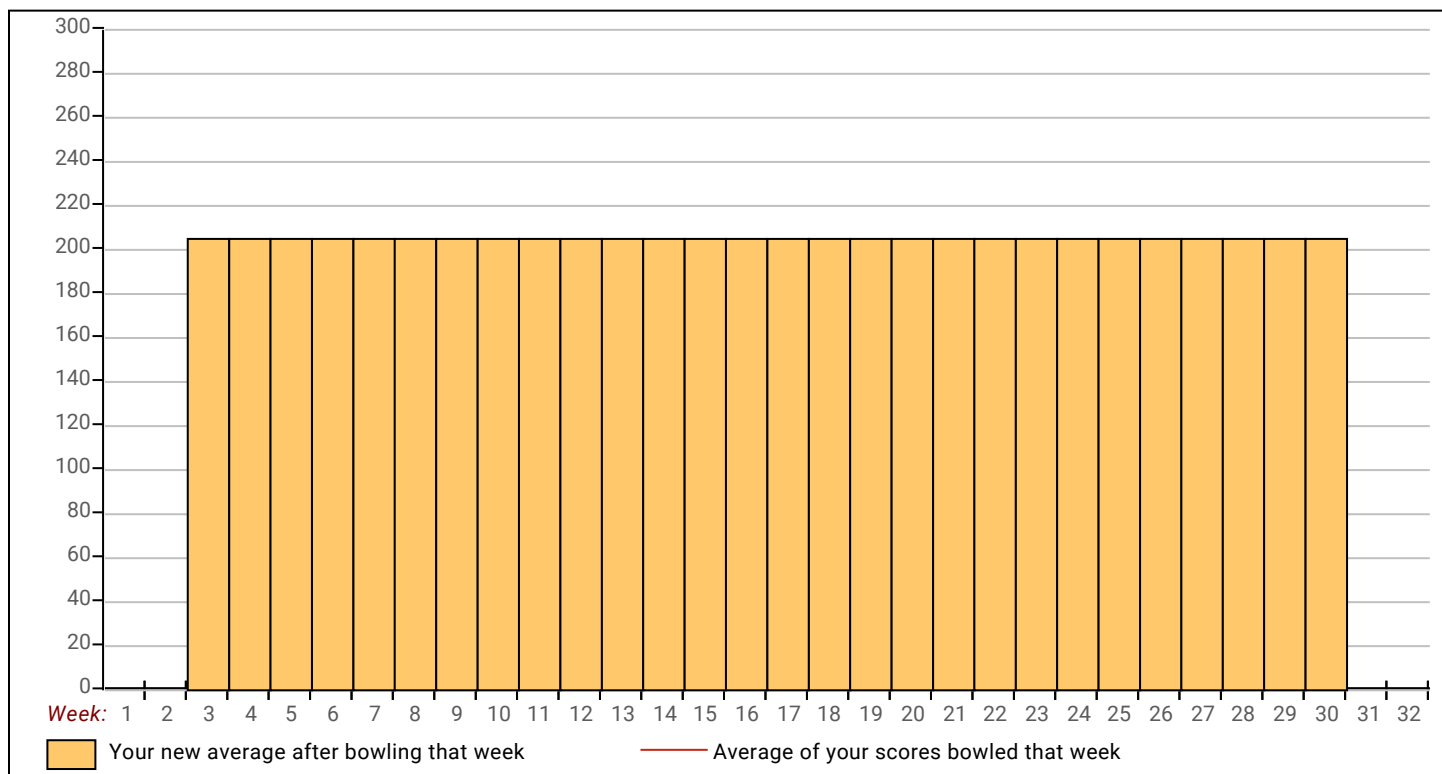

Note: This report includes information through April 21 which is Week 30 of 32

Carson M. Hemmer's Bowling Record

Week No.	Bowling Date	Old Avg	Old HDCP	-1-	-2-	-3-	Total	HDCP Total	Pins	Gms	---Average Change---			High Game	High Sers	HDCP Game	HDCP Sers
											New	Old	----> +/-				
1	09/09/24	0	0				0	0	0	0	-	0.00	= 0.00	0	0		
2	09/16/24	0	0				0	0	0	0	-	0.00	= 0.00	0	0		
3	09/23/24	0	0				0	0	0	0	-	0.00	= 0.00	0	0		
4	09/30/24	0	0				0	0	0	0	-	0.00	= 0.00	0	0		
5	10/07/24	0	0				0	0	0	0	-	0.00	= 0.00	0	0		
6	10/14/24	0	0				0	0	0	0	-	0.00	= 0.00	0	0		
7	10/21/24	139	76	169	90	158	417	645	417	3	139.00	- 0.00	= 139.00	169	417	245	645
8	10/28/24	139	0				0	0	417	3	139.00	- 139.00	= 0.00	169	417	245	645
9	11/04/24	139	76	112	159	136	407	635	824	6	137.33	- 139.00	= -1.67	169	417	245	645
10	11/11/24	137	0				0	0	824	6	137.33	- 137.33	= 0.00	169	417	245	645

End of 1st split

11	11/18/24	137	0				0	0	824	6	137.33	- 137.33	= 0.00	169	417	245	645
12	11/25/24	137	0				0	0	824	6	137.33	- 137.33	= 0.00	169	417	245	645
13	12/02/24	137	0				0	0	824	6	137.33	- 137.33	= 0.00	169	417	245	645
14	12/09/24	137	0				0	0	824	6	137.33	- 137.33	= 0.00	169	417	245	645
15	12/16/24	137	0				0	0	824	6	137.33	- 137.33	= 0.00	169	417	245	645
16	01/06/25	137	0				0	0	824	6	137.33	- 137.33	= 0.00	169	417	245	645
17	01/13/25	137	0				0	0	824	6	137.33	- 137.33	= 0.00	169	417	245	645
18	01/20/25	137	0				0	0	824	6	137.33	- 137.33	= 0.00	169	417	245	645
19	01/27/25	137	0				0	0	824	6	137.33	- 137.33	= 0.00	169	417	245	645
20	02/03/25	137	0				0	0	824	6	137.33	- 137.33	= 0.00	169	417	245	645

End of 2nd split

21	02/10/25	137	0				0	0	824	6	137.33	- 137.33	= 0.00	169	417	245	645
22	02/24/25	137	0				0	0	824	6	137.33	- 137.33	= 0.00	169	417	245	645
23	03/03/25	137	0				0	0	824	6	137.33	- 137.33	= 0.00	169	417	245	645
24	03/10/25	137	0				0	0	824	6	137.33	- 137.33	= 0.00	169	417	245	645
25	03/17/25	137	0				0	0	824	6	137.33	- 137.33	= 0.00	169	417	245	645
26	03/24/25	137	0				0	0	824	6	137.33	- 137.33	= 0.00	169	417	245	645
27	03/31/25	137	0				0	0	824	6	137.33	- 137.33	= 0.00	169	417	245	645
28	04/07/25	137	0				0	0	824	6	137.33	- 137.33	= 0.00	169	417	245	645
29	04/14/25	137	0				0	0	824	6	137.33	- 137.33	= 0.00	169	417	245	645
30	04/21/25	137	78				0	0	824	6	137.33	- 137.33	= 0.00	169	417	245	645

End of 3rd split

<100	100's	125's	150's	175's	200's	225's	250's	275's	300's
1	1	1	3						
<400	400's	450's	500's	550's	600's	650's	700's	750's	800's
	2								

Avg of Game 1	Avg of Game 2	Avg of Game 3
140.50	124.50	147.00

High game of 169 on week 7

Low game of 90 on week 7

High series of 417 on week 7

Low series of 407 on week 9

High average of 139.00 after bowling week 7

Low average of 137.33 after bowling week 9

High Scores by Game

Game #1: 169 on week 7 Game #2: 159 on week 9 Game #3: 158 on week 7

Note: This report includes information through April 21 which is Week 30 of 32

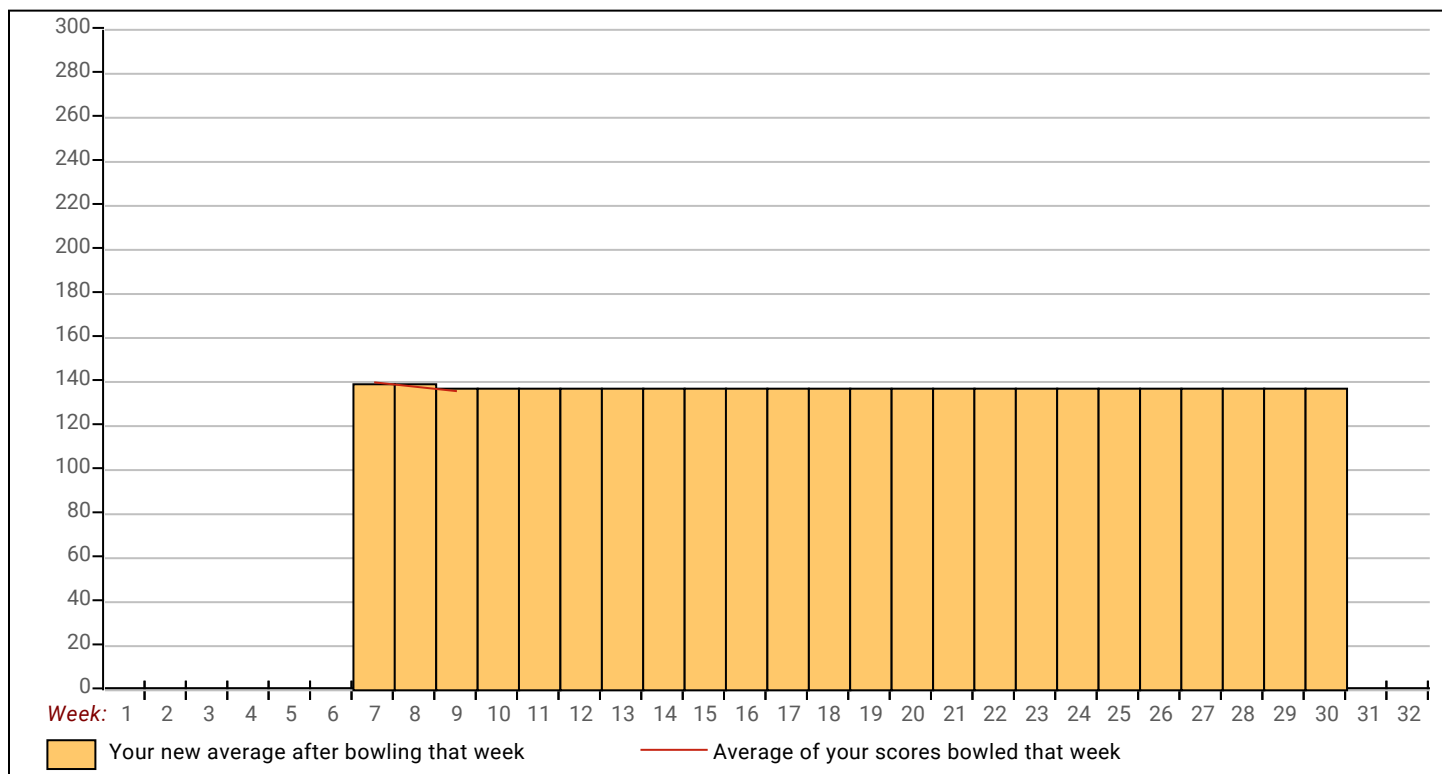

Note: This report includes information through April 21 which is Week 30 of 32

Mark A. Yonkers's Bowling Record

Week No.	Bowling Date	Old Avg	Old HDCP	-1-	-2-	-3-	Total	HDCP Total	Pins	Gms	---Average Change---			High Game	High Sers	HDCP Game	HDCP Sers
											New	Old	---> +/-				
1	09/09/24	0	0				0	0	0	0	-	0.00	= 0.00	0	0		
2	09/16/24	0	0				0	0	0	0	-	0.00	= 0.00	0	0		
3	09/23/24	0	0				0	0	0	0	-	0.00	= 0.00	0	0		
4	09/30/24	0	0				0	0	0	0	-	0.00	= 0.00	0	0		
5	10/07/24	0	0				0	0	0	0	-	0.00	= 0.00	0	0		
6	10/14/24	0	0				0	0	0	0	-	0.00	= 0.00	0	0		
7	10/21/24	0	0				0	0	0	0	-	0.00	= 0.00	0	0		
8	10/28/24	0	0				0	0	0	0	-	0.00	= 0.00	0	0		
9	11/04/24	0	0				0	0	0	0	-	0.00	= 0.00	0	0		
10	11/11/24	0	0				0	0	0	0	-	0.00	= 0.00	0	0		

End of 1st split

11	11/18/24	bk201	14	174	174	190	538	580	538	3	179.33	-	0.00	= 179.33	190	538	204	580
12	11/25/24	bk201	0				0	0	538	3	179.33	-	179.33	= 0.00	190	538	204	580
13	12/02/24	bk201	14	164	213	191	568	610	1106	6	184.33	-	179.33	= 5.00	213	568	227	610
14	12/09/24	bk201	0				0	0	1106	6	184.33	-	184.33	= 0.00	213	568	227	610
15	12/16/24	bk201	0				0	0	1106	6	184.33	-	184.33	= 0.00	213	568	227	610
16	01/06/25	bk201	0				0	0	1106	6	184.33	-	184.33	= 0.00	213	568	227	610
17	01/13/25	bk201	0				0	0	1106	6	184.33	-	184.33	= 0.00	213	568	227	610
18	01/20/25	bk201	0				0	0	1106	6	184.33	-	184.33	= 0.00	213	568	227	610
19	01/27/25	bk201	0				0	0	1106	6	184.33	-	184.33	= 0.00	213	568	227	610
20	02/03/25	bk201	0				0	0	1106	6	184.33	-	184.33	= 0.00	213	568	227	610

End of 2nd split

21	02/10/25	bk201	0				0	0	1106	6	184.33	-	184.33	= 0.00	213	568	227	610
22	02/24/25	bk201	0				0	0	1106	6	184.33	-	184.33	= 0.00	213	568	227	610
23	03/03/25	bk201	0				0	0	1106	6	184.33	-	184.33	= 0.00	213	568	227	610
24	03/10/25	bk201	0				0	0	1106	6	184.33	-	184.33	= 0.00	213	568	227	610
25	03/17/25	bk201	14	247	215	221	683	725	1789	9	198.78	-	184.33	= 14.44	247	683	261	725
26	03/24/25	198	0				0	0	1789	9	198.78	-	198.78	= 0.00	247	683	261	725
27	03/31/25	198	0				0	0	1789	9	198.78	-	198.78	= 0.00	247	683	261	725
28	04/07/25	198	0				0	0	1789	9	198.78	-	198.78	= 0.00	247	683	261	725
29	04/14/25	198	0				0	0	1789	9	198.78	-	198.78	= 0.00	247	683	261	725
30	04/21/25	bk198	17				0	0	1789	9	198.78	-	198.78	= 0.00	247	683	261	725

End of 3rd split

<u><100</u>	<u>100's</u>	<u>125's</u>	<u>150's</u>	<u>175's</u>	<u>200's</u>	<u>225's</u>	<u>250's</u>	<u>275's</u>	<u>300's</u>
			3	2	3	1			
<u><400</u>	<u>400's</u>	<u>450's</u>	<u>500's</u>	<u>550's</u>	<u>600's</u>	<u>650's</u>	<u>700's</u>	<u>750's</u>	<u>800's</u>
			1	1		1			
<u>Avg of Game 1</u>			<u>Avg of Game 2</u>			<u>Avg of Game 3</u>			
195.00			200.67			200.67			

High game of **247** on week **25**

Low game of **164** on week **13**

High series of **683** on week **25**

Low series of **538** on week **11**

High average of **198.78** after bowling week **25**

Low average of **179.33** after bowling week **11**

High Scores by Game

Game #1: **247** on week **25** Game #2: **215** on week **25** Game #3: **221** on week **25**

Note: This report includes information through April 21 which is Week 30 of 32

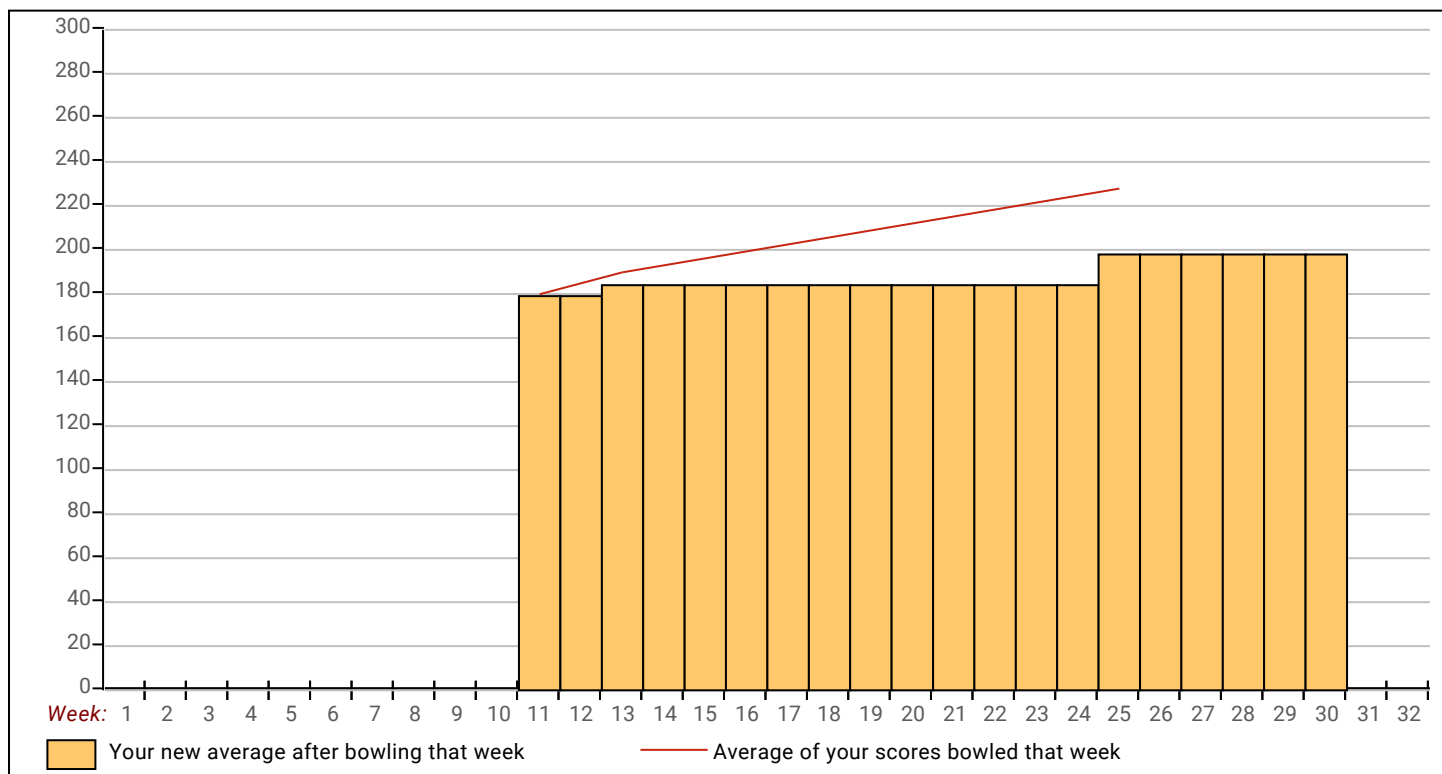

Note: This report includes information through April 21 which is Week 30 of 32

Chris P. Drew's Bowling Record

Week No.	Bowling Date	Old Avg	Old HDCP	-1-	-2-	-3-	Total	HDCP Total	Pins	Gms	---Average Change---			High Game	High Sers	HDCP Game	HDCP Sers
											New	Old	----> +/-				
1	09/09/24	0	0				0	0	0	0	-	0.00	= 0.00	0	0		
2	09/16/24	0	0				0	0	0	0	-	0.00	= 0.00	0	0		
3	09/23/24	0	0				0	0	0	0	-	0.00	= 0.00	0	0		
4	09/30/24	0	0				0	0	0	0	-	0.00	= 0.00	0	0		
5	10/07/24	0	0				0	0	0	0	-	0.00	= 0.00	0	0		
6	10/14/24	0	0				0	0	0	0	-	0.00	= 0.00	0	0		
7	10/21/24	0	0				0	0	0	0	-	0.00	= 0.00	0	0		
8	10/28/24	0	0				0	0	0	0	-	0.00	= 0.00	0	0		
9	11/04/24	0	0				0	0	0	0	-	0.00	= 0.00	0	0		
10	11/11/24	0	0				0	0	0	0	-	0.00	= 0.00	0	0		

End of 1st split

11	11/18/24	111	104	129	109	96	334	646	334	3	111.33	-	0.00	= 111.33	129	334	233	646
12	11/25/24	111	0				0	0	334	3	111.33	-	111.33	= 0.00	129	334	233	646
13	12/02/24	111	0				0	0	334	3	111.33	-	111.33	= 0.00	129	334	233	646
14	12/09/24	111	104	135	175	135	445	757	779	6	129.83	-	111.33	= 18.50	175	445	279	757
15	12/16/24	129	0				0	0	779	6	129.83	-	129.83	= 0.00	175	445	279	757
16	01/06/25	129	0				0	0	779	6	129.83	-	129.83	= 0.00	175	445	279	757
17	01/13/25	129	0				0	0	779	6	129.83	-	129.83	= 0.00	175	445	279	757
18	01/20/25	129	0				0	0	779	6	129.83	-	129.83	= 0.00	175	445	279	757
19	01/27/25	129	0				0	0	779	6	129.83	-	129.83	= 0.00	175	445	279	757
20	02/03/25	129	0				0	0	779	6	129.83	-	129.83	= 0.00	175	445	279	757

End of 2nd split

21	02/10/25	129	0				0	0	779	6	129.83	-	129.83	= 0.00	175	445	279	757
22	02/24/25	129	0				0	0	779	6	129.83	-	129.83	= 0.00	175	445	279	757
23	03/03/25	129	0				0	0	779	6	129.83	-	129.83	= 0.00	175	445	279	757
24	03/10/25	129	0				0	0	779	6	129.83	-	129.83	= 0.00	175	445	279	757
25	03/17/25	129	0				0	0	779	6	129.83	-	129.83	= 0.00	175	445	279	757
26	03/24/25	129	0				0	0	779	6	129.83	-	129.83	= 0.00	175	445	279	757
27	03/31/25	129	0				0	0	779	6	129.83	-	129.83	= 0.00	175	445	279	757
28	04/07/25	129	0				0	0	779	6	129.83	-	129.83	= 0.00	175	445	279	757
29	04/14/25	129	0				0	0	779	6	129.83	-	129.83	= 0.00	175	445	279	757
30	04/21/25	129	86				0	0	779	6	129.83	-	129.83	= 0.00	175	445	279	757

End of 3rd split

<100	100's	125's	150's	175's	200's	225's	250's	275's	300's
1	1	3		1					
<400	400's	450's	500's	550's	600's	650's	700's	750's	800's
1	1								

Avg of Game 1	Avg of Game 2	Avg of Game 3
132.00	142.00	115.50

High game of 175 on week 14

Low game of 96 on week 11

High series of 445 on week 14

Low series of 334 on week 11

High average of 129.83 after bowling week 14

Low average of 111.33 after bowling week 11

High Scores by Game

Game #1: 135 on week 14 Game #2: 175 on week 14 Game #3: 135 on week 14

Note: This report includes information through April 21 which is Week 30 of 32

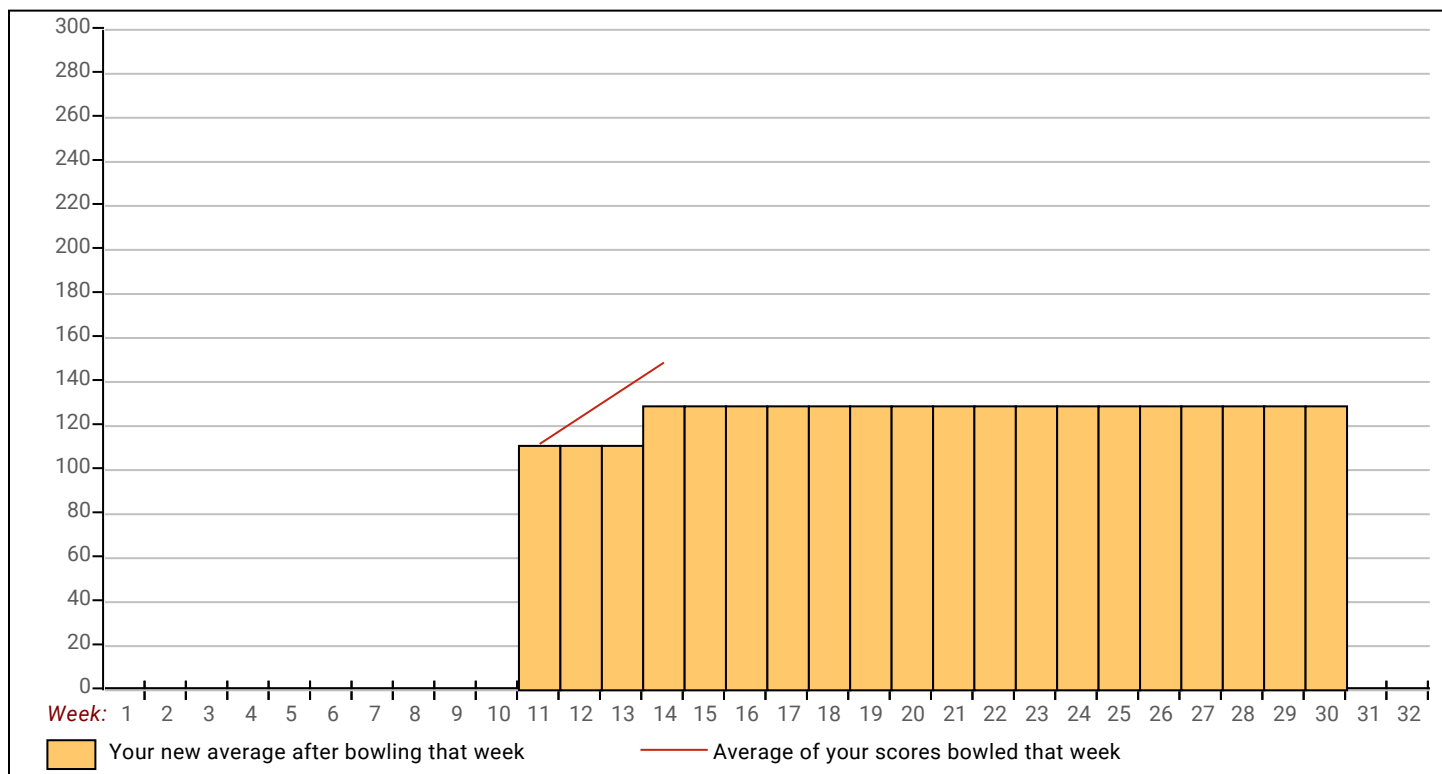

Note: This report includes information through April 21 which is Week 30 of 32

Micah J. Hadley's Bowling Record

Week No.	Bowling Date	Old Avg	Old HDCP	-1-	-2-	-3-	Total	HDCP Total	Pins	Gms	---Average Change---			High Game	High Sers	HDCP Game	HDCP Sers
											New	Old	----> +/-				
1	09/09/24	0	0				0	0	0	0	-	0.00	= 0.00	0	0		
2	09/16/24	0	0				0	0	0	0	-	0.00	= 0.00	0	0		
3	09/23/24	0	0				0	0	0	0	-	0.00	= 0.00	0	0		
4	09/30/24	0	0				0	0	0	0	-	0.00	= 0.00	0	0		
5	10/07/24	0	0				0	0	0	0	-	0.00	= 0.00	0	0		
6	10/14/24	0	0				0	0	0	0	-	0.00	= 0.00	0	0		
7	10/21/24	0	0				0	0	0	0	-	0.00	= 0.00	0	0		
8	10/28/24	0	0				0	0	0	0	-	0.00	= 0.00	0	0		
9	11/04/24	0	0				0	0	0	0	-	0.00	= 0.00	0	0		
10	11/11/24	0	0				0	0	0	0	-	0.00	= 0.00	0	0		

End of 1st split

11	11/18/24	0	0				0	0	0	0	-	0.00	= 0.00	0	0		
12	11/25/24	183	32	182	213	155	550	646	550	3	183.33	- 0.00	= 183.33	213	550	245	646
13	12/02/24	183	0				0	0	550	3	183.33	- 183.33	= 0.00	213	550	245	646
14	12/09/24	183	0				0	0	550	3	183.33	- 183.33	= 0.00	213	550	245	646
15	12/16/24	183	0				0	0	550	3	183.33	- 183.33	= 0.00	213	550	245	646
16	01/06/25	183	0				0	0	550	3	183.33	- 183.33	= 0.00	213	550	245	646
17	01/13/25	183	0				0	0	550	3	183.33	- 183.33	= 0.00	213	550	245	646
18	01/20/25	183	0				0	0	550	3	183.33	- 183.33	= 0.00	213	550	245	646
19	01/27/25	183	0				0	0	550	3	183.33	- 183.33	= 0.00	213	550	245	646
20	02/03/25	183	0				0	0	550	3	183.33	- 183.33	= 0.00	213	550	245	646

End of 2nd split

21	02/10/25	183	0				0	0	550	3	183.33	- 183.33	= 0.00	213	550	245	646
22	02/24/25	183	0				0	0	550	3	183.33	- 183.33	= 0.00	213	550	245	646
23	03/03/25	183	0				0	0	550	3	183.33	- 183.33	= 0.00	213	550	245	646
24	03/10/25	183	0				0	0	550	3	183.33	- 183.33	= 0.00	213	550	245	646
25	03/17/25	183	0				0	0	550	3	183.33	- 183.33	= 0.00	213	550	245	646
26	03/24/25	183	0				0	0	550	3	183.33	- 183.33	= 0.00	213	550	245	646
27	03/31/25	183	0				0	0	550	3	183.33	- 183.33	= 0.00	213	550	245	646
28	04/07/25	183	0				0	0	550	3	183.33	- 183.33	= 0.00	213	550	245	646
29	04/14/25	183	0				0	0	550	3	183.33	- 183.33	= 0.00	213	550	245	646
30	04/21/25	183	32				0	0	550	3	183.33	- 183.33	= 0.00	213	550	245	646

End of 3rd split

<100	100's	125's	150's	175's	200's	225's	250's	275's	300's
			1	1	1				
<400	400's	450's	500's	550's	600's	650's	700's	750's	800's
				1					
Avg of Game 1			Avg of Game 2			Avg of Game 3			
182.00			213.00			155.00			

High game of 213 on week 12

Low game of 155 on week 12

High series of 550 on week 12

Low series of 550 on week 12

High average of 183.33 after bowling week 12

Low average of 183.33 after bowling week 12

High Scores by Game

Game #1: 182 on week 12 Game #2: 213 on week 12 Game #3: 155 on week 12

Note: This report includes information through April 21 which is Week 30 of 32

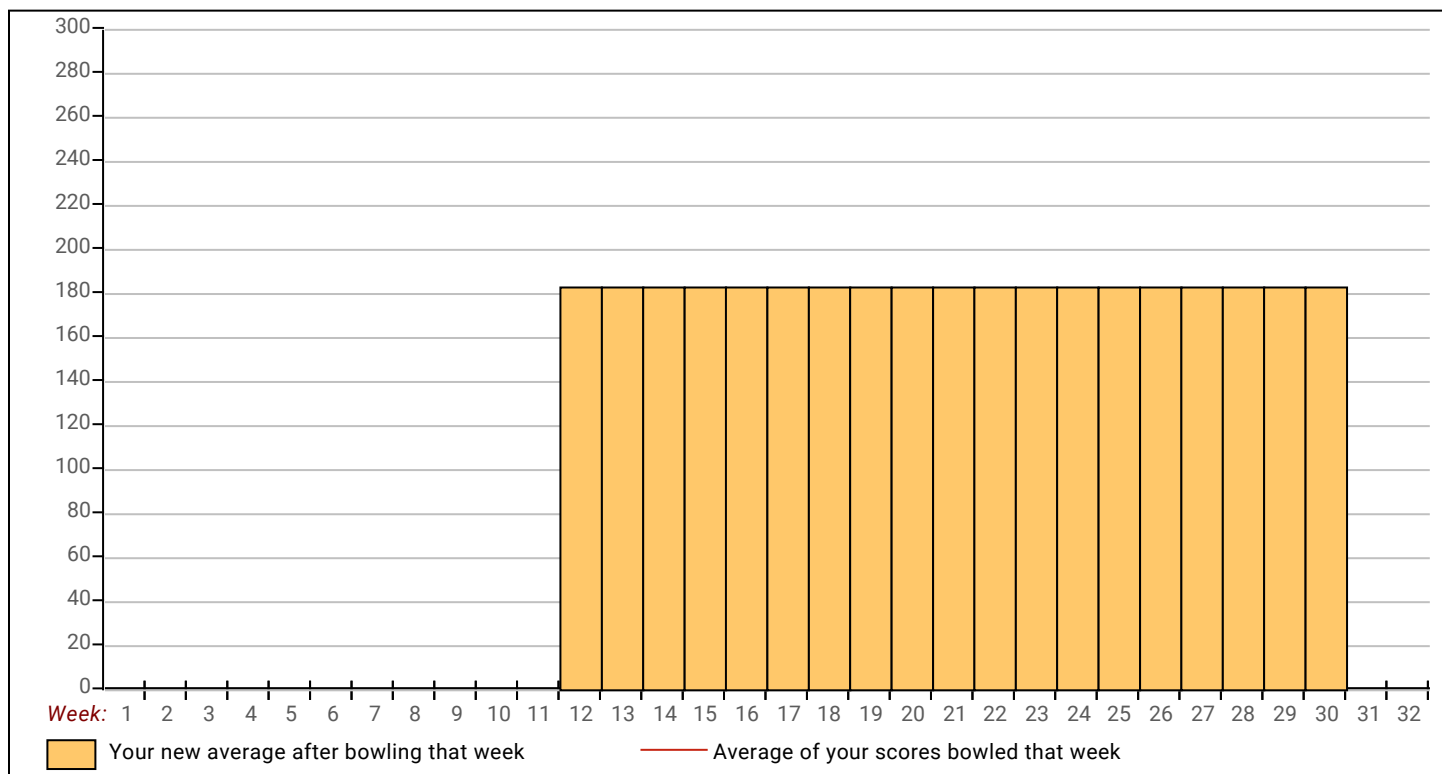

Note: This report includes information through April 21 which is Week 30 of 32

Robert E. Verbeck's Bowling Record

Week No.	Bowling Date	Old Avg	Old HDCP	-1-	-2-	-3-	Total	HDCP Total	Pins	Gms	---Average Change---			High Game	High Sers	HDCP Game	HDCP Sers
											New	Old	+/-				
1	09/09/24	0	0				0	0	0	0	-	0.00	=	0.00	0	0	
2	09/16/24	0	0				0	0	0	0	-	0.00	=	0.00	0	0	
3	09/23/24	0	0				0	0	0	0	-	0.00	=	0.00	0	0	
4	09/30/24	0	0				0	0	0	0	-	0.00	=	0.00	0	0	
5	10/07/24	0	0				0	0	0	0	-	0.00	=	0.00	0	0	
6	10/14/24	0	0				0	0	0	0	-	0.00	=	0.00	0	0	
7	10/21/24	0	0				0	0	0	0	-	0.00	=	0.00	0	0	
8	10/28/24	0	0				0	0	0	0	-	0.00	=	0.00	0	0	
9	11/04/24	0	0				0	0	0	0	-	0.00	=	0.00	0	0	
10	11/11/24	0	0				0	0	0	0	-	0.00	=	0.00	0	0	

End of 1st split

11	11/18/24	0	0				0	0	0	0	-	0.00	=	0.00	0	0	
12	11/25/24	0	0				0	0	0	0	-	0.00	=	0.00	0	0	
13	12/02/24	0	0				0	0	0	0	-	0.00	=	0.00	0	0	
14	12/09/24	0	0				0	0	0	0	-	0.00	=	0.00	0	0	
15	12/16/24	0	0				0	0	0	0	-	0.00	=	0.00	0	0	
16	01/06/25	0	0				0	0	0	0	-	0.00	=	0.00	0	0	
17	01/13/25	0	0				0	0	0	0	-	0.00	=	0.00	0	0	
18	01/20/25	0	0				0	0	0	0	-	0.00	=	0.00	0	0	
19	01/27/25	0	0				0	0	0	0	-	0.00	=	0.00	0	0	
20	02/03/25	0	0				0	0	0	0	-	0.00	=	0.00	0	0	

End of 2nd split

21	02/10/25	0	0				0	0	0	0	-	0.00	=	0.00	0	0			
22	02/24/25	0	0				0	0	0	0	-	0.00	=	0.00	0	0			
23	03/03/25	0	0				0	0	0	0	-	0.00	=	0.00	0	0			
24	03/10/25	0	0				0	0	0	0	-	0.00	=	0.00	0	0			
25	03/17/25	133	82	156	130	114	400	646	400	3	133.33	-	0.00	=	133.33	156	400	238	646
26	03/24/25	133	0				0	0	400	3	133.33	-	133.33	=	0.00	156	400	238	646
27	03/31/25	133	0				0	0	400	3	133.33	-	133.33	=	0.00	156	400	238	646
28	04/07/25	133	0				0	0	400	3	133.33	-	133.33	=	0.00	156	400	238	646
29	04/14/25	133	0				0	0	400	3	133.33	-	133.33	=	0.00	156	400	238	646
30	04/21/25	133	82				0	0	400	3	133.33	-	133.33	=	0.00	156	400	238	646

End of 3rd split

<100	100's	125's	150's	175's	200's	225's	250's	275's	300's
	1	1	1						
<400	400's	450's	500's	550's	600's	650's	700's	750's	800's
	1								

Avg of Game 1	Avg of Game 2	Avg of Game 3
156.00	130.00	114.00

High game of 156 on week 25

Low game of 114 on week 25

High series of 400 on week 25

Low series of 400 on week 25

High average of 133.33 after bowling week 25

Low average of 133.33 after bowling week 25

High Scores by Game

Game #1: 156 on week 25 Game #2: 130 on week 25 Game #3: 114 on week 25

Note: This report includes information through April 21 which is Week 30 of 32

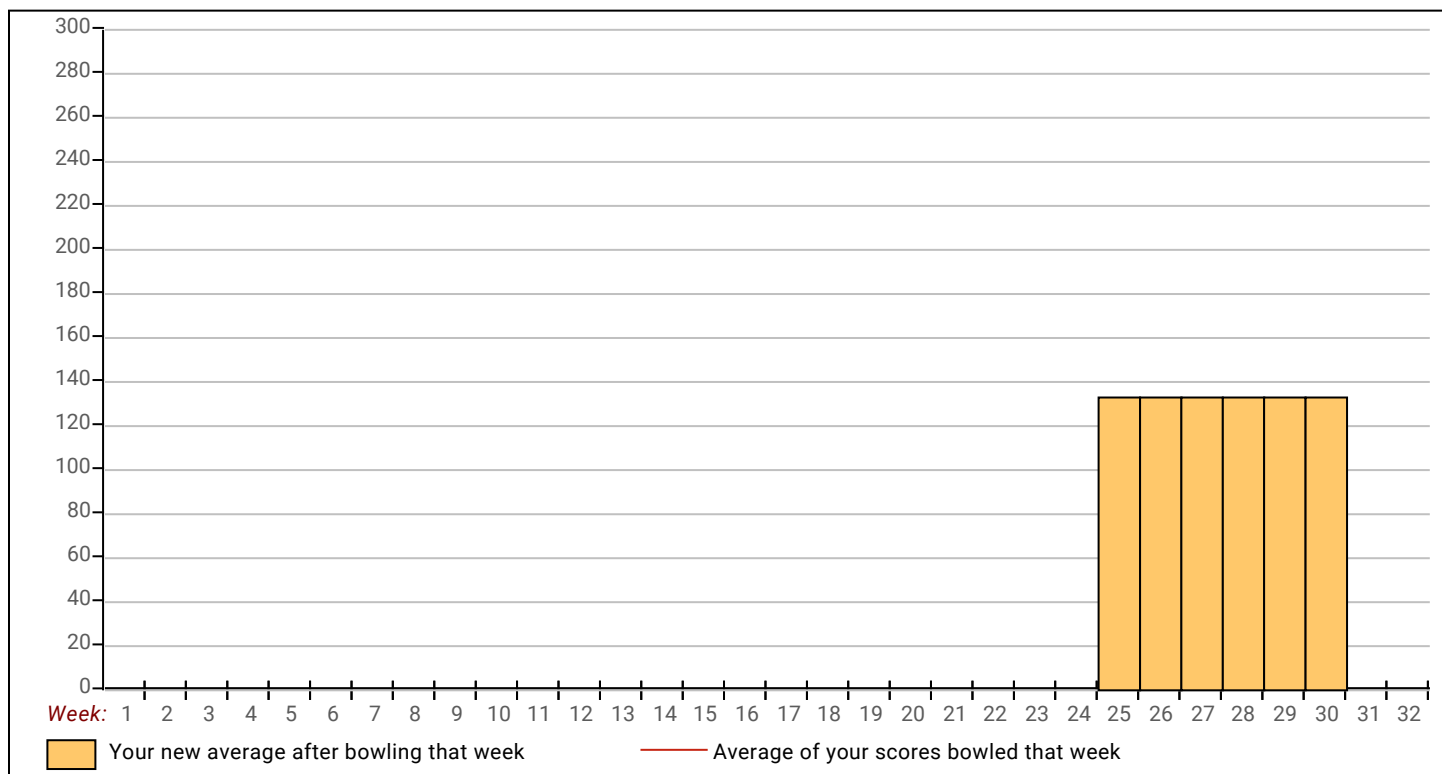

Note: This report includes information through April 21 which is Week 30 of 32

Dirk C. Yonkers's Bowling Record

Week No.	Bowling Date	Old Avg	Old HDCP	-1-	-2-	-3-	Total	HDCP Total	Pins	Gms	---Average Change---			High Game	High Sers	HDCP Game	HDCP Sers
											New	Old	----> +/-				
1	09/09/24	0	0				0	0	0	0	-	0.00	= 0.00	0	0		
2	09/16/24	0	0				0	0	0	0	-	0.00	= 0.00	0	0		
3	09/23/24	0	0				0	0	0	0	-	0.00	= 0.00	0	0		
4	09/30/24	0	0				0	0	0	0	-	0.00	= 0.00	0	0		
5	10/07/24	0	0				0	0	0	0	-	0.00	= 0.00	0	0		
6	10/14/24	0	0				0	0	0	0	-	0.00	= 0.00	0	0		
7	10/21/24	0	0				0	0	0	0	-	0.00	= 0.00	0	0		
8	10/28/24	0	0				0	0	0	0	-	0.00	= 0.00	0	0		
9	11/04/24	0	0				0	0	0	0	-	0.00	= 0.00	0	0		
10	11/11/24	0	0				0	0	0	0	-	0.00	= 0.00	0	0		

End of 1st split

11	11/18/24	0	0				0	0	0	0	-	0.00	= 0.00	0	0		
12	11/25/24	0	0				0	0	0	0	-	0.00	= 0.00	0	0		
13	12/02/24	0	0				0	0	0	0	-	0.00	= 0.00	0	0		
14	12/09/24	0	0				0	0	0	0	-	0.00	= 0.00	0	0		
15	12/16/24	0	0				0	0	0	0	-	0.00	= 0.00	0	0		
16	01/06/25	0	0				0	0	0	0	-	0.00	= 0.00	0	0		
17	01/13/25	0	0				0	0	0	0	-	0.00	= 0.00	0	0		
18	01/20/25	0	0				0	0	0	0	-	0.00	= 0.00	0	0		
19	01/27/25	0	0				0	0	0	0	-	0.00	= 0.00	0	0		
20	02/03/25	0	0				0	0	0	0	-	0.00	= 0.00	0	0		

End of 2nd split

21	02/10/25	0	0				0	0	0	0	-	0.00	= 0.00	0	0		
22	02/24/25	0	0				0	0	0	0	-	0.00	= 0.00	0	0		
23	03/03/25	0	0				0	0	0	0	-	0.00	= 0.00	0	0		
24	03/10/25	0	0				0	0	0	0	-	0.00	= 0.00	0	0		
25	03/17/25	bk175	40	207	227	175	609	729	609	3	203.00	- 0.00	= 203.00	227	609	267	729
26	03/24/25	bk175	0				0	0	609	3	203.00	- 203.00	= 0.00	227	609	267	729
27	03/31/25	bk175	0				0	0	609	3	203.00	- 203.00	= 0.00	227	609	267	729
28	04/07/25	bk175	40	215	133	199	547	667	1156	6	192.67	- 203.00	= -10.33	227	609	267	729
29	04/14/25	bk175	0				0	0	1156	6	192.67	- 192.67	= 0.00	227	609	267	729
30	04/21/25	bk175	40				0	0	1156	6	192.67	- 192.67	= 0.00	227	609	267	729

End of 3rd split

<100	100's	125's	150's	175's	200's	225's	250's	275's	300's
		1		2	2	1			
<400	400's	450's	500's	550's	600's	650's	700's	750's	800's
			1		1				
Avg of Game 1		Avg of Game 2		Avg of Game 3					
211.00		180.00		187.00					

High game of 227 on week 25

Low game of 133 on week 28

High series of 609 on week 25

Low series of 547 on week 28

High average of 203.00 after bowling week 25

Low average of 192.67 after bowling week 28

High Scores by Game

Game #1: 215 on week 28 Game #2: 227 on week 25 Game #3: 199 on week 28

Note: This report includes information through April 21 which is Week 30 of 32

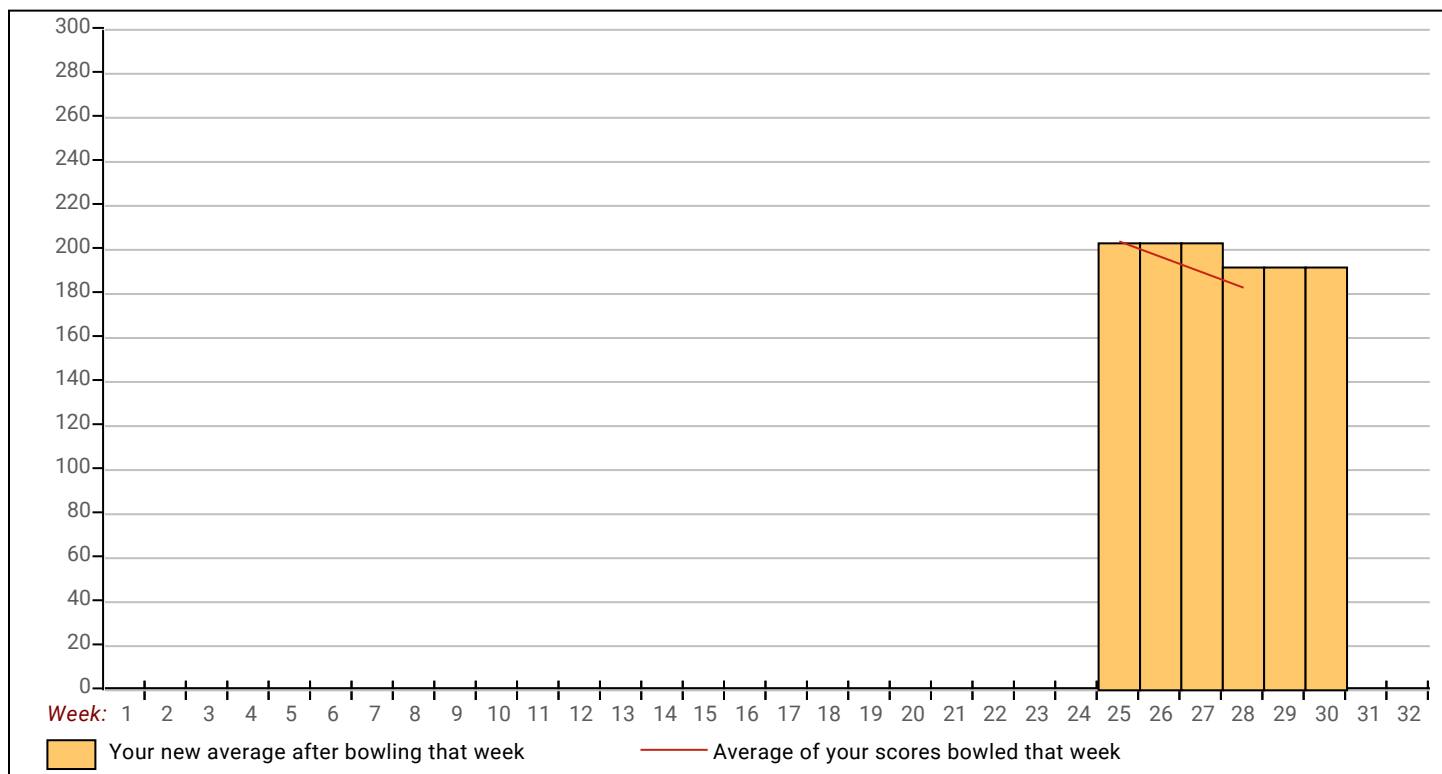

Note: This report includes information through April 21 which is Week 30 of 32

Christopher L. Lopez's Bowling Record

Week No.	Bowling Date	Old Avg	Old HDCP	-1-	-2-	-3-	Total	HDCP Total	Pins	Gms	---Average Change---			High Game	High Sers	HDCP Game	HDCP Sers
											New	Old	----> +/-				
1	09/09/24	0	0				0	0	0	0	-	0.00	= 0.00	0	0		
2	09/16/24	0	0				0	0	0	0	-	0.00	= 0.00	0	0		
3	09/23/24	0	0				0	0	0	0	-	0.00	= 0.00	0	0		
4	09/30/24	0	0				0	0	0	0	-	0.00	= 0.00	0	0		
5	10/07/24	0	0				0	0	0	0	-	0.00	= 0.00	0	0		
6	10/14/24	0	0				0	0	0	0	-	0.00	= 0.00	0	0		
7	10/21/24	0	0				0	0	0	0	-	0.00	= 0.00	0	0		
8	10/28/24	0	0				0	0	0	0	-	0.00	= 0.00	0	0		
9	11/04/24	0	0				0	0	0	0	-	0.00	= 0.00	0	0		
10	11/11/24	0	0				0	0	0	0	-	0.00	= 0.00	0	0		

End of 1st split

11	11/18/24	0	0				0	0	0	0	-	0.00	= 0.00	0	0		
12	11/25/24	0	0				0	0	0	0	-	0.00	= 0.00	0	0		
13	12/02/24	0	0				0	0	0	0	-	0.00	= 0.00	0	0		
14	12/09/24	0	0				0	0	0	0	-	0.00	= 0.00	0	0		
15	12/16/24	0	0				0	0	0	0	-	0.00	= 0.00	0	0		
16	01/06/25	0	0				0	0	0	0	-	0.00	= 0.00	0	0		
17	01/13/25	0	0				0	0	0	0	-	0.00	= 0.00	0	0		
18	01/20/25	0	0				0	0	0	0	-	0.00	= 0.00	0	0		
19	01/27/25	0	0				0	0	0	0	-	0.00	= 0.00	0	0		
20	02/03/25	0	0				0	0	0	0	-	0.00	= 0.00	0	0		

End of 2nd split

21	02/10/25	0	0				0	0	0	0	-	0.00	= 0.00	0	0		
22	02/24/25	0	0				0	0	0	0	-	0.00	= 0.00	0	0		
23	03/03/25	0	0				0	0	0	0	-	0.00	= 0.00	0	0		
24	03/10/25	0	0				0	0	0	0	-	0.00	= 0.00	0	0		
25	03/17/25	0	0				0	0	0	0	-	0.00	= 0.00	0	0		
26	03/24/25	0	0				0	0	0	0	-	0.00	= 0.00	0	0		
27	03/31/25	0	0				0	0	0	0	-	0.00	= 0.00	0	0		
28	04/07/25	0	0				0	0	0	0	-	0.00	= 0.00	0	0		
29	04/14/25	bk160	55	165	190	166	521	686	521	3	173.67	-	0.00	= 173.67	190	521	245 686
30	04/21/25	bk160	55				0	0	521	3	173.67	-	173.67	= 0.00	190	521	245 686

End of 3rd split

<100	100's	125's	150's	175's	200's	225's	250's	275's	300's
			2	1					
<400	400's	450's	500's	550's	600's	650's	700's	750's	800's
			1						

Avg of Game 1	Avg of Game 2	Avg of Game 3
165.00	190.00	166.00

High game of 190 on week 29

Low game of 165 on week 29

High series of 521 on week 29

Low series of 521 on week 29

High average of 173.67 after bowling week 29

Low average of 173.67 after bowling week 29

High Scores by Game

Game #1: 165 on week 29 Game #2: 190 on week 29 Game #3: 166 on week 29

Monday 6:30 pm

Big Apple Fun Center

Lanes 1 - 14

Note: This report includes information through April 21 which is Week 30 of 32

