

Note: This report includes information through April 17 which is Week 30 of 32

## Jared J. Samuelson's Bowling Record

Week No.	Bowling Date	Old Avg	Old HDCP	-1-	-2-	-3-	Total	HDCP		---Average Change---			High Game	High Sers	HDCP Game	HDCP Sers
								Total	Pins	Gms	New	Old				
1	09/05/24	bk200	0				0	0	0	0	-	0.00	=	0.00	0	0
2	09/12/24	bk200	0				0	0	0	0	-	0.00	=	0.00	0	0
3	09/19/24	bk200	0				0	0	0	0	-	0.00	=	0.00	0	0
4	09/26/24	bk200	0				0	0	0	0	-	0.00	=	0.00	0	0
5	10/03/24	bk200	0				0	0	0	0	-	0.00	=	0.00	0	0
6	10/10/24	bk200	0				0	0	0	0	-	0.00	=	0.00	0	0
7	10/17/24	bk200	0				0	0	0	0	-	0.00	=	0.00	0	0
8	10/24/24	bk200	0				0	0	0	0	-	0.00	=	0.00	0	0
9	10/31/24	bk200	0				0	0	0	0	-	0.00	=	0.00	0	0
10	11/07/24	bk200	0				0	0	0	0	-	0.00	=	0.00	0	0

### End of 1st split

11	11/14/24	bk200	25	189	194	142	525	600	525	3	175.00	-	0.00	=	175.00	194	525	219	600
12	11/21/24	bk200	0				0	0	525	3	175.00	-	175.00	=	0.00	194	525	219	600
13	12/05/24	bk200	0				0	0	525	3	175.00	-	175.00	=	0.00	194	525	219	600
14	12/12/24	bk200	0				0	0	525	3	175.00	-	175.00	=	0.00	194	525	219	600
15	12/19/24	bk200	0				0	0	525	3	175.00	-	175.00	=	0.00	194	525	219	600
16	01/09/25	bk200	0				0	0	525	3	175.00	-	175.00	=	0.00	194	525	219	600
17	01/16/25	bk200	0				0	0	525	3	175.00	-	175.00	=	0.00	194	525	219	600
18	01/23/25	bk200	0				0	0	525	3	175.00	-	175.00	=	0.00	194	525	219	600
19	01/30/25	bk200	0				0	0	525	3	175.00	-	175.00	=	0.00	194	525	219	600
20	02/06/25	bk200	0				0	0	525	3	175.00	-	175.00	=	0.00	194	525	219	600

### End of 2nd split

21	02/13/25	bk200	0				0	0	525	3	175.00	-	175.00	=	0.00	194	525	219	600
22	02/20/25	bk200	0				0	0	525	3	175.00	-	175.00	=	0.00	194	525	219	600
23	02/27/25	bk200	0				0	0	525	3	175.00	-	175.00	=	0.00	194	525	219	600
24	03/06/25	bk200	0				0	0	525	3	175.00	-	175.00	=	0.00	194	525	219	600
25	03/13/25	bk200	0				0	0	525	3	175.00	-	175.00	=	0.00	194	525	219	600
26	03/20/25	bk200	0				0	0	525	3	175.00	-	175.00	=	0.00	194	525	219	600
27	03/27/25	bk200	0				0	0	525	3	175.00	-	175.00	=	0.00	194	525	219	600
28	04/03/25	bk200	0				0	0	525	3	175.00	-	175.00	=	0.00	194	525	219	600
29	04/10/25	bk200	0				0	0	525	3	175.00	-	175.00	=	0.00	194	525	219	600
30	04/17/25	bk200	25				0	0	525	3	175.00	-	175.00	=	0.00	194	525	219	600

### End of 3rd split



<u>&lt;100</u>	<u>100's</u>	<u>125's</u>	<u>150's</u>	<u>175's</u>	<u>200's</u>	<u>225's</u>	<u>250's</u>	<u>275's</u>	<u>300's</u>
		1		2					
<u>&lt;400</u>	<u>400's</u>	<u>450's</u>	<u>500's</u>	<u>550's</u>	<u>600's</u>	<u>650's</u>	<u>700's</u>	<u>750's</u>	<u>800's</u>
			1						
<u>Avg of Game 1</u>			<u>Avg of Game 2</u>			<u>Avg of Game 3</u>			
189.00			194.00			142.00			

High game of **194** on week **11**      High series of **525** on week **11**      High average of **175.00** after bowling week **11**  
 Low game of **142** on week **11**      Low series of **525** on week **11**      Low average of **175.00** after bowling week **11**

High Scores by Game

Game #1: **189** on week **11**    Game #2: **194** on week **11**    Game #3: **142** on week **11**

Note: This report includes information through April 17 which is Week 30 of 32

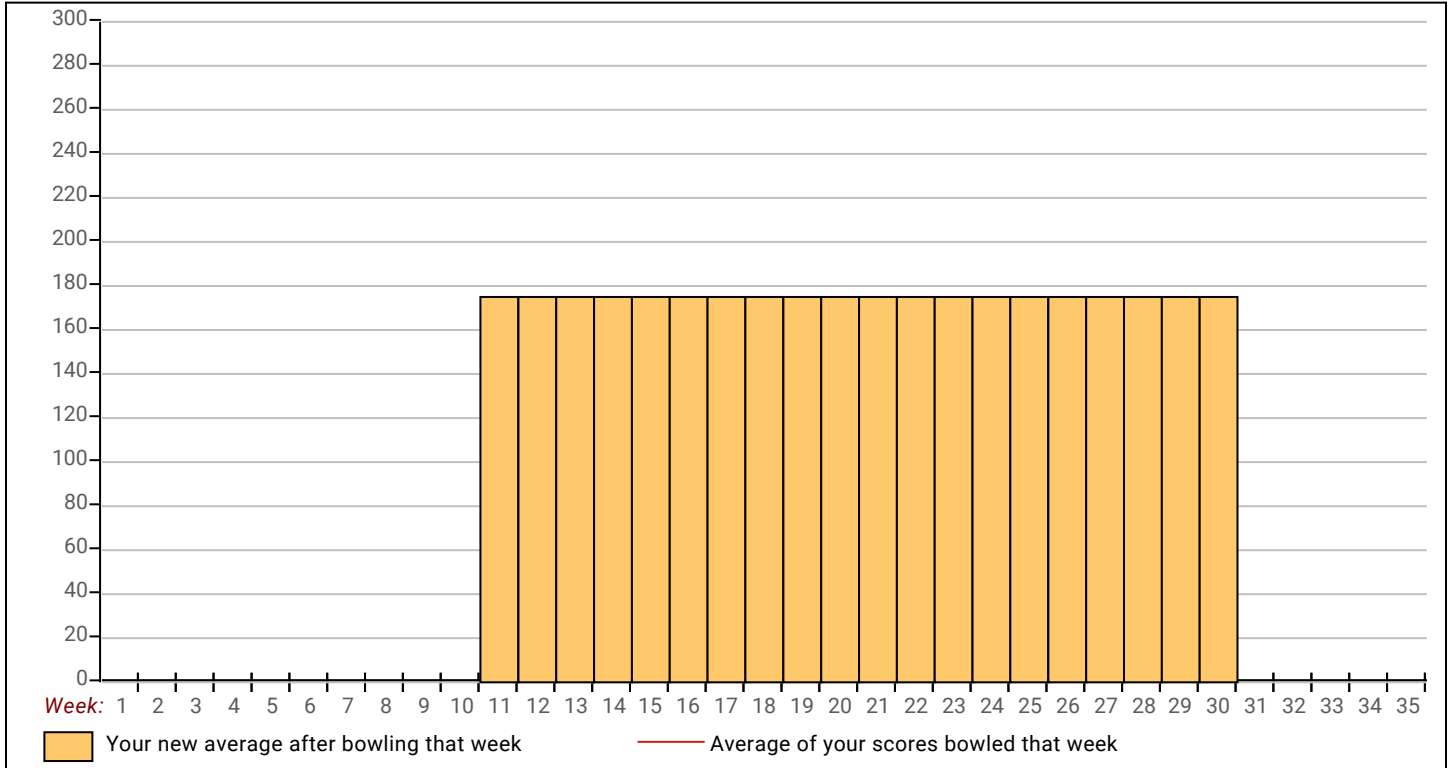

Note: This report includes information through April 17 which is Week 30 of 32

## Cruz A. Evans's Bowling Record

Week No.	Bowling Date	Old Avg	Old HDCP	-1- -2- -3-			HDCP		Pins Gms		---Average Change---			High Game	High Sers	HDCP Game	HDCP Sers		
				-1-	-2-	-3-	Total	Total	New	Old	---> +/-								
1	09/05/24	bk172	0				0	0	0	0	-	0.00	=	0.00	0	0			
2	09/12/24	bk172	53	131	<b>183</b>	<b>169</b>	483	642	483	3	161.00	-	0.00	=	161.00	183	483	236	642
3	09/19/24	bk172	53	<b>160</b>	123	<b>193</b>	476	<b>635</b>	959	6	159.83	-	161.00	=	-1.17	193	483	246	642
4	09/26/24	bk172	0				0	0	959	6	159.83	-	159.83	=	0.00	193	483	246	642
5	10/03/24	bk172	53	157	<b>202</b>	171	530	<b>689</b>	1489	9	165.44	-	159.83	=	5.61	202	530	255	689
6	10/10/24	165	60	170	174	<b>190</b>	534	714	2023	12	168.58	-	165.44	=	3.14	202	534	255	714
7	10/17/24	168	57	<b>150</b>	<b>159</b>	<b>136</b>	445	<b>616</b>	2468	15	164.53	-	168.58	=	-4.05	202	534	255	714
8	10/24/24	164	61	147	188	<b>175</b>	510	693	2978	18	165.44	-	164.53	=	0.91	202	534	255	714
9	10/31/24	165	0				0	0	2978	18	165.44	-	165.44	=	0.00	202	534	255	714
10	11/07/24	165	60	142	<b>189</b>	<b>184</b>	515	695	3493	21	166.33	-	165.44	=	0.89	202	534	255	714

### End of 1st split

11	11/14/24	166	59	146	<b>202</b>	<b>204</b>	552	<b>729</b>	4045	24	168.54	-	166.33	=	2.21	204	552	263	729
12	11/21/24	168	57	143	<b>173</b>	139	455	626	4500	27	166.67	-	168.54	=	-1.87	204	552	263	729
13	12/05/24	166	59	<b>177</b>	172	<b>202</b>	551	<b>728</b>	5051	30	168.37	-	166.67	=	1.70	204	552	263	729
14	12/12/24	168	57	<b>175</b>	<b>170</b>	<b>170</b>	515	<b>686</b>	5566	33	168.67	-	168.37	=	0.30	204	552	263	729
15	12/19/24	168	57	134	<b>196</b>	<b>231</b>	561	<b>732</b>	6127	36	170.19	-	168.67	=	1.53	231	561	288	732
16	01/09/25	170	55	<b>200</b>	208	114	522	687	6649	39	170.49	-	170.19	=	0.29	231	561	288	732
17	01/16/25	170	55	148	<b>220</b>	140	508	<b>673</b>	7157	42	170.40	-	170.49	=	-0.08	231	561	288	732
18	01/23/25	170	55	<b>189</b>	141	210	540	705	7697	45	171.04	-	170.40	=	0.64	231	561	288	732
19	01/30/25	171	0				0	0	7697	45	171.04	-	171.04	=	0.00	231	561	288	732
20	02/06/25	171	0				0	0	7697	45	171.04	-	171.04	=	0.00	231	561	288	732

### End of 2nd split

21	02/13/25	171	0				0	0	7697	45	171.04	-	171.04	=	0.00	231	561	288	732
22	02/20/25	171	0				0	0	7697	45	171.04	-	171.04	=	0.00	231	561	288	732
23	02/27/25	171	0				0	0	7697	45	171.04	-	171.04	=	0.00	231	561	288	732
24	03/06/25	171	0				0	0	7697	45	171.04	-	171.04	=	0.00	231	561	288	732
25	03/13/25	171	0				0	0	7697	45	171.04	-	171.04	=	0.00	231	561	288	732
26	03/20/25	171	0				0	0	7697	45	171.04	-	171.04	=	0.00	231	561	288	732
27	03/27/25	171	0				0	0	7697	45	171.04	-	171.04	=	0.00	231	561	288	732
28	04/03/25	171	0				0	0	7697	45	171.04	-	171.04	=	0.00	231	561	288	732
29	04/10/25	171	0				0	0	7697	45	171.04	-	171.04	=	0.00	231	561	288	732
30	04/17/25	171	54				0	0	7697	45	171.04	-	171.04	=	0.00	231	561	288	732

### End of 3rd split



<u>&lt;100</u>	<u>100's</u>	<u>125's</u>	<u>150's</u>	<u>175's</u>	<u>200's</u>	<u>225's</u>	<u>250's</u>	<u>275's</u>	<u>300's</u>
	2	11	12	11	8	1			
<u>&lt;400</u>	<u>400's</u>	<u>450's</u>	<u>500's</u>	<u>550's</u>	<u>600's</u>	<u>650's</u>	<u>700's</u>	<u>750's</u>	<u>800's</u>
	1	3	8	3					

<u>Avg of Game 1</u>	<u>Avg of Game 2</u>	<u>Avg of Game 3</u>
157.93	180.00	175.20

High game of **231** on week **15**      High series of **561** on week **15**      High average of **171.04** after bowling week **18**  
 Low game of **114** on week **16**      Low series of **445** on week **7**      Low average of **159.83** after bowling week **3**

#### High Scores by Game

Game #1: **200** on week **16**    Game #2: **220** on week **17**    Game #3: **231** on week **15**

Note: This report includes information through April 17 which is Week 30 of 32

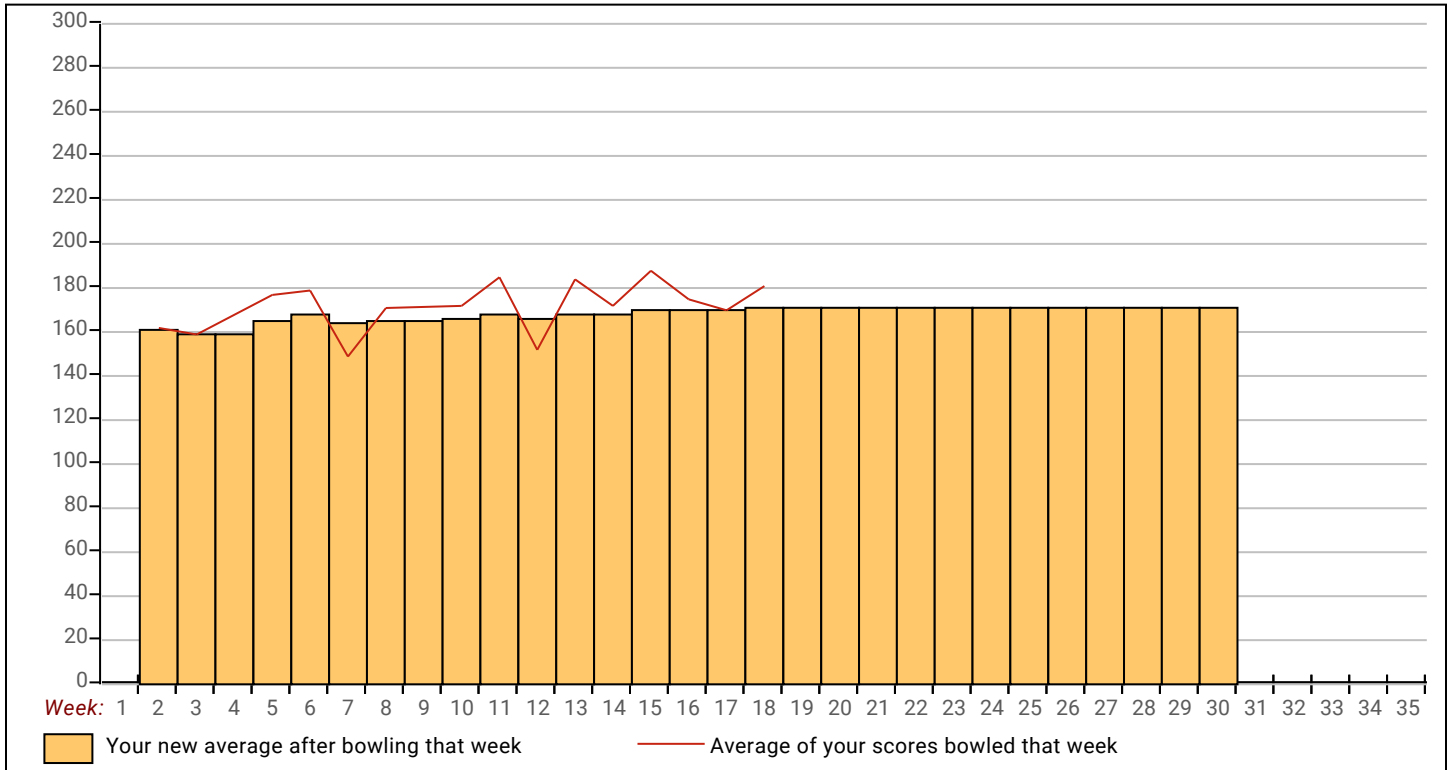

Note: This report includes information through April 17 which is Week 30 of 32

## Jace Bombeck's Bowling Record

Week No.	Bowling Date	Old Avg	Old HDCP	Strikes			Total	HDCP		Pins Gms		---Average Change---			High Game	High Sers	HDCP Game	HDCP Sers	
				-1-	-2-	-3-		Total	Total			New	Old	---> +/-					
1	09/05/24	98	127	73	<b>102</b>	<b>121</b>	296	<b>677</b>	296	3	98.67	-	0.00	=	<b>98.67</b>	121	296	248	677
2	09/12/24	98	127	<b>108</b>	<b>120</b>	97	325	<b>706</b>	621	6	103.50	-	98.67	=	<b>4.83</b>	121	325	248	706
3	09/19/24	103	122	<b>95</b>	<b>77</b>	123	295	<b>661</b>	916	9	101.78	-	103.50	=	<b>-1.72</b>	123	325	248	706
4	09/26/24	101	124	65	118	88	271	<b>643</b>	1187	12	98.92	-	101.78	=	<b>-2.86</b>	123	325	248	706
5	10/03/24	98	127	a83	a83	a83	249	<b>630</b>	1187	12	98.92	-	98.92	=	<b>0.00</b>	123	325	248	706
6	10/10/24	98	127	<b>102</b>	134	67	303	<b>684</b>	1490	15	99.33	-	98.92	=	<b>0.42</b>	134	325	261	706
7	10/17/24	99	0				0	<b>0</b>	1490	15	99.33	-	99.33	=	<b>0.00</b>	134	325	261	706
8	10/24/24	99	0				0	<b>0</b>	1490	15	99.33	-	99.33	=	<b>0.00</b>	134	325	261	706
9	10/31/24	99	0				0	<b>0</b>	1490	15	99.33	-	99.33	=	<b>0.00</b>	134	325	261	706
10	11/07/24	99	0				0	<b>0</b>	1490	15	99.33	-	99.33	=	<b>0.00</b>	134	325	261	706
End of 1st split																			
11	11/14/24	99	0				0	<b>0</b>	1490	15	99.33	-	99.33	=	<b>0.00</b>	134	325	261	706
12	11/21/24	99	0				0	<b>0</b>	1490	15	99.33	-	99.33	=	<b>0.00</b>	134	325	261	706
13	12/05/24	99	0				0	<b>0</b>	1490	15	99.33	-	99.33	=	<b>0.00</b>	134	325	261	706
14	12/12/24	99	0				0	<b>0</b>	1490	15	99.33	-	99.33	=	<b>0.00</b>	134	325	261	706
15	12/19/24	99	0				0	<b>0</b>	1490	15	99.33	-	99.33	=	<b>0.00</b>	134	325	261	706
16	01/09/25	99	0				0	<b>0</b>	1490	15	99.33	-	99.33	=	<b>0.00</b>	134	325	261	706
17	01/16/25	99	0				0	<b>0</b>	1490	15	99.33	-	99.33	=	<b>0.00</b>	134	325	261	706
18	01/23/25	99	0				0	<b>0</b>	1490	15	99.33	-	99.33	=	<b>0.00</b>	134	325	261	706
19	01/30/25	99	0				0	<b>0</b>	1490	15	99.33	-	99.33	=	<b>0.00</b>	134	325	261	706
20	02/06/25	99	0				0	<b>0</b>	1490	15	99.33	-	99.33	=	<b>0.00</b>	134	325	261	706
End of 2nd split																			
21	02/13/25	99	0				0	<b>0</b>	1490	15	99.33	-	99.33	=	<b>0.00</b>	134	325	261	706
22	02/20/25	99	0				0	<b>0</b>	1490	15	99.33	-	99.33	=	<b>0.00</b>	134	325	261	706
23	02/27/25	99	0				0	<b>0</b>	1490	15	99.33	-	99.33	=	<b>0.00</b>	134	325	261	706
24	03/06/25	99	0				0	<b>0</b>	1490	15	99.33	-	99.33	=	<b>0.00</b>	134	325	261	706
25	03/13/25	99	0				0	<b>0</b>	1490	15	99.33	-	99.33	=	<b>0.00</b>	134	325	261	706
26	03/20/25	99	0				0	<b>0</b>	1490	15	99.33	-	99.33	=	<b>0.00</b>	134	325	261	706
27	03/27/25	99	0				0	<b>0</b>	1490	15	99.33	-	99.33	=	<b>0.00</b>	134	325	261	706
28	04/03/25	99	0				0	<b>0</b>	1490	15	99.33	-	99.33	=	<b>0.00</b>	134	325	261	706
29	04/10/25	99	0				0	<b>0</b>	1490	15	99.33	-	99.33	=	<b>0.00</b>	134	325	261	706
30	04/17/25	99	126				0	<b>0</b>	1490	15	99.33	-	99.33	=	<b>0.00</b>	134	325	261	706

End of 3rd split

<u>&lt;100</u>	<u>100's</u>	<u>125's</u>	<u>150's</u>	<u>175's</u>	<u>200's</u>	<u>225's</u>	<u>250's</u>	<u>275's</u>	<u>300's</u>
7	7	1							
<u>&lt;400</u>	<u>400's</u>	<u>450's</u>	<u>500's</u>	<u>550's</u>	<u>600's</u>	<u>650's</u>	<u>700's</u>	<u>750's</u>	<u>800's</u>
5									

<u>Avg of Game 1</u>	<u>Avg of Game 2</u>	<u>Avg of Game 3</u>
88.60	110.20	99.20

High game of **134** on week **6**      High series of **325** on week **2**      High average of **103.50** after bowling week **2**  
 Low game of **65** on week **4**      Low series of **271** on week **4**      Low average of **98.67** after bowling week **1**

High Scores by Game  
 Game #1: **108** on week **2**   Game #2: **134** on week **6**   Game #3: **123** on week **3**

Note: This report includes information through April 17 which is Week 30 of 32

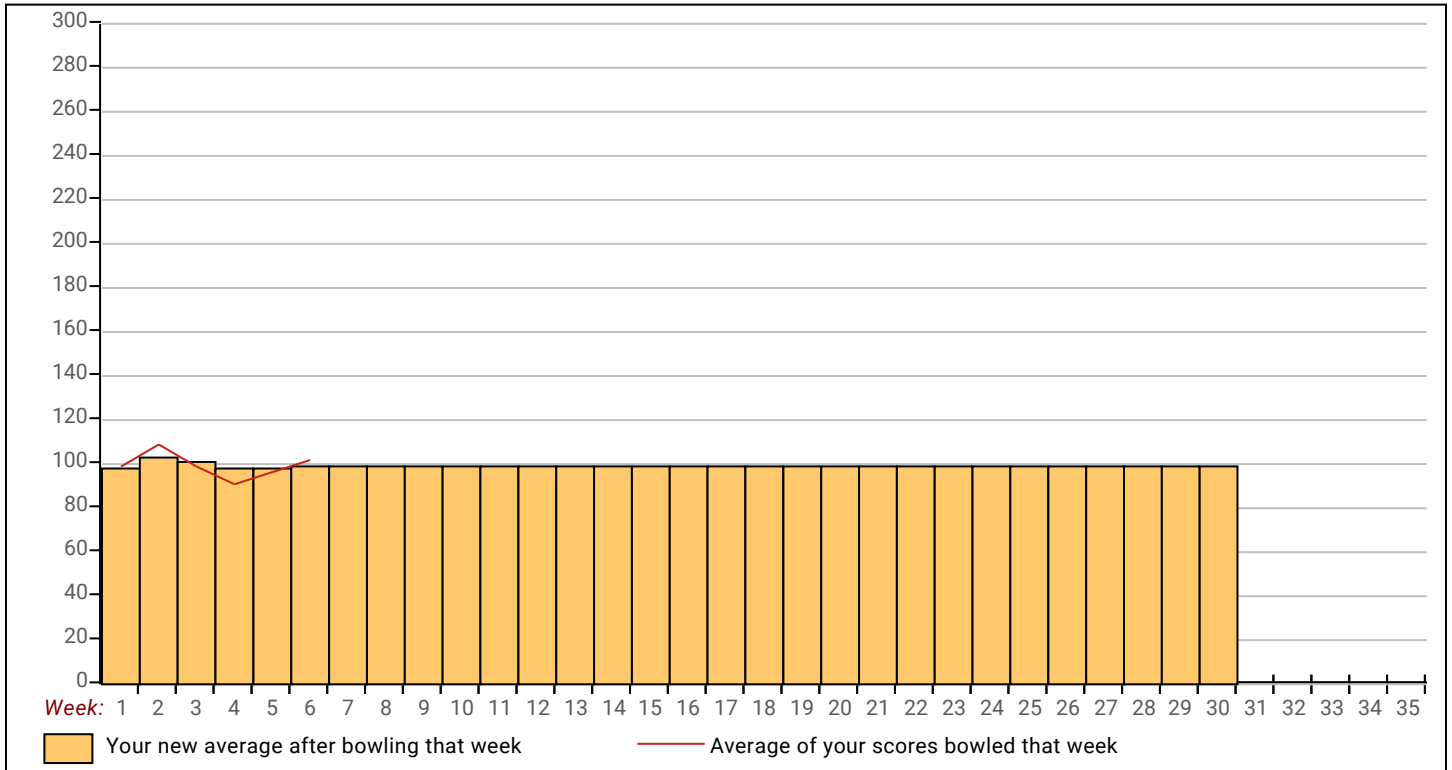

Note: This report includes information through April 17 which is Week 30 of 32

## Tommy C. Nicholson's Bowling Record

Week No.	Bowling Date	Old Avg	Old HDCP	-			Total	HDCP Total	Pins	Gms	---Average Change---			High Game	High Sers	HDCP Game	HDCP Sers		
				-1-	-2-	-3-					New	Old	+/-						
1	09/05/24	119	106	138	126	94	358	676	358	3	119.33	-	0.00	=	119.33	138	358	244	676
2	09/12/24	119	106	97	119	103	319	637	677	6	112.83	-	119.33	=	-6.50	138	358	244	676
3	09/19/24	112	113	139	97	84	320	659	997	9	110.78	-	112.83	=	-2.06	139	358	252	676
4	09/26/24	110	115	93	103	117	313	658	1310	12	109.17	-	110.78	=	-1.61	139	358	252	676
5	10/03/24	109	116	113	149	162	424	772	1734	15	115.60	-	109.17	=	6.43	162	424	278	772
6	10/10/24	115	110	88	107	103	298	628	2032	18	112.89	-	115.60	=	-2.71	162	424	278	772
7	10/17/24	112	0				0	0	2032	18	112.89	-	112.89	=	0.00	162	424	278	772
8	10/24/24	112	0				0	0	2032	18	112.89	-	112.89	=	0.00	162	424	278	772
9	10/31/24	112	0				0	0	2032	18	112.89	-	112.89	=	0.00	162	424	278	772
10	11/07/24	112	0				0	0	2032	18	112.89	-	112.89	=	0.00	162	424	278	772

### End of 1st split

11	11/14/24	112	0				0	0	2032	18	112.89	-	112.89	=	0.00	162	424	278	772
12	11/21/24	112	0				0	0	2032	18	112.89	-	112.89	=	0.00	162	424	278	772
13	12/05/24	112	0				0	0	2032	18	112.89	-	112.89	=	0.00	162	424	278	772
14	12/12/24	112	0				0	0	2032	18	112.89	-	112.89	=	0.00	162	424	278	772
15	12/19/24	112	0				0	0	2032	18	112.89	-	112.89	=	0.00	162	424	278	772
16	01/09/25	112	0				0	0	2032	18	112.89	-	112.89	=	0.00	162	424	278	772
17	01/16/25	112	0				0	0	2032	18	112.89	-	112.89	=	0.00	162	424	278	772
18	01/23/25	112	0				0	0	2032	18	112.89	-	112.89	=	0.00	162	424	278	772
19	01/30/25	112	0				0	0	2032	18	112.89	-	112.89	=	0.00	162	424	278	772
20	02/06/25	112	0				0	0	2032	18	112.89	-	112.89	=	0.00	162	424	278	772

### End of 2nd split

21	02/13/25	112	0				0	0	2032	18	112.89	-	112.89	=	0.00	162	424	278	772
22	02/20/25	112	0				0	0	2032	18	112.89	-	112.89	=	0.00	162	424	278	772
23	02/27/25	112	0				0	0	2032	18	112.89	-	112.89	=	0.00	162	424	278	772
24	03/06/25	112	0				0	0	2032	18	112.89	-	112.89	=	0.00	162	424	278	772
25	03/13/25	112	0				0	0	2032	18	112.89	-	112.89	=	0.00	162	424	278	772
26	03/20/25	112	0				0	0	2032	18	112.89	-	112.89	=	0.00	162	424	278	772
27	03/27/25	112	0				0	0	2032	18	112.89	-	112.89	=	0.00	162	424	278	772
28	04/03/25	112	0				0	0	2032	18	112.89	-	112.89	=	0.00	162	424	278	772
29	04/10/25	112	0				0	0	2032	18	112.89	-	112.89	=	0.00	162	424	278	772
30	04/17/25	112	113				0	0	2032	18	112.89	-	112.89	=	0.00	162	424	278	772

### End of 3rd split



<u>&lt;100</u>	<u>100's</u>	<u>125's</u>	<u>150's</u>	<u>175's</u>	<u>200's</u>	<u>225's</u>	<u>250's</u>	<u>275's</u>	<u>300's</u>
6	7	4	1						
<u>&lt;400</u>	<u>400's</u>	<u>450's</u>	<u>500's</u>	<u>550's</u>	<u>600's</u>	<u>650's</u>	<u>700's</u>	<u>750's</u>	<u>800's</u>
5	1								

<u>Avg of Game 1</u>	<u>Avg of Game 2</u>	<u>Avg of Game 3</u>
111.33	116.83	110.50

High game of 162 on week 5      High series of 424 on week 5      High average of 119.33 after bowling week 1  
 Low game of 84 on week 3      Low series of 298 on week 6      Low average of 109.17 after bowling week 4

#### High Scores by Game

Game #1: 139 on week 3    Game #2: 149 on week 5    Game #3: 162 on week 5

Note: This report includes information through April 17 which is Week 30 of 32

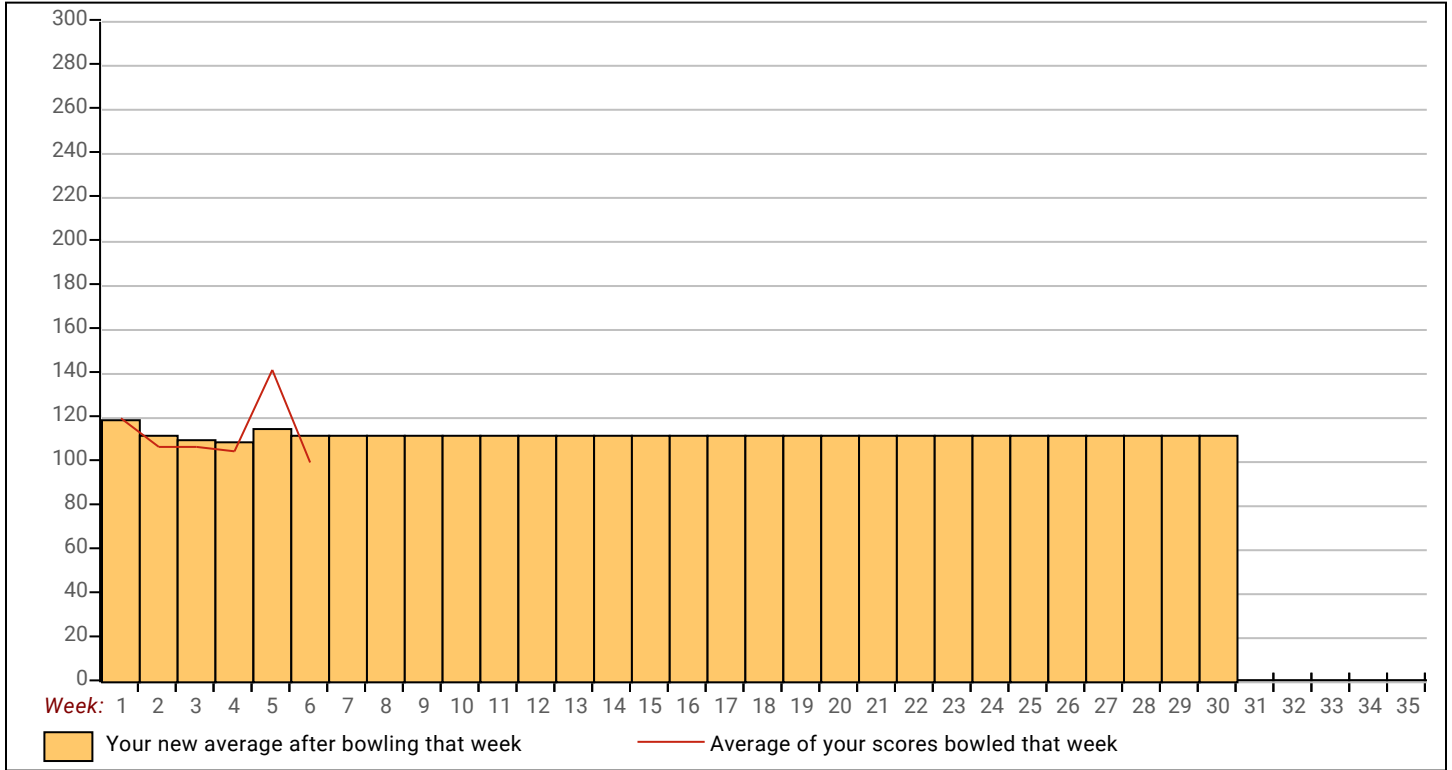



Note: This report includes information through April 17 which is Week 30 of 32

## Miles E. Swanson's Bowling Record

Week No.	Bowling Date	Old Avg	Old HDCP	---Average Change---			Total	HDCP Total	Pins Gms		New - Old ---> +/-			High Game	High Sers	HDCP Game	HDCP Sers
				-1-	-2-	-3-											
1	09/05/24	114	111	97	121	125	343	676	343	3	114.33	- 0.00	= 114.33	125	343	236	676
2	09/12/24	114	111	176	134	131	441	774	784	6	130.67	- 114.33	= 16.33	176	441	287	774
3	09/19/24	130	95	153	86	157	396	681	1180	9	131.11	- 130.67	= 0.44	176	441	287	774
4	09/26/24	131	94	91	114	168	373	655	1553	12	129.42	- 131.11	= -1.69	176	441	287	774
5	10/03/24	129	89	211	97	123	431	712	1984	15	132.27	- 129.42	= 2.85	211	441	300	774
6	10/10/24	132	93	116	157	126	399	678	2383	18	132.39	- 132.27	= 0.12	211	441	300	774
7	10/17/24	132	0				0	0	2383	18	132.39	- 132.39	= 0.00	211	441	300	774
8	10/24/24	132	0				0	0	2383	18	132.39	- 132.39	= 0.00	211	441	300	774
9	10/31/24	132	0				0	0	2383	18	132.39	- 132.39	= 0.00	211	441	300	774
10	11/07/24	132	0				0	0	2383	18	132.39	- 132.39	= 0.00	211	441	300	774

### End of 1st split

11	11/14/24	132	0				0	0	2383	18	132.39	- 132.39	= 0.00	211	441	300	774
12	11/21/24	132	0				0	0	2383	18	132.39	- 132.39	= 0.00	211	441	300	774
13	12/05/24	132	0				0	0	2383	18	132.39	- 132.39	= 0.00	211	441	300	774
14	12/12/24	132	0				0	0	2383	18	132.39	- 132.39	= 0.00	211	441	300	774
15	12/19/24	132	0				0	0	2383	18	132.39	- 132.39	= 0.00	211	441	300	774
16	01/09/25	132	0				0	0	2383	18	132.39	- 132.39	= 0.00	211	441	300	774
17	01/16/25	132	0				0	0	2383	18	132.39	- 132.39	= 0.00	211	441	300	774
18	01/23/25	132	0				0	0	2383	18	132.39	- 132.39	= 0.00	211	441	300	774
19	01/30/25	132	0				0	0	2383	18	132.39	- 132.39	= 0.00	211	441	300	774
20	02/06/25	132	0				0	0	2383	18	132.39	- 132.39	= 0.00	211	441	300	774

### End of 2nd split

21	02/13/25	132	0				0	0	2383	18	132.39	- 132.39	= 0.00	211	441	300	774
22	02/20/25	132	0				0	0	2383	18	132.39	- 132.39	= 0.00	211	441	300	774
23	02/27/25	132	0				0	0	2383	18	132.39	- 132.39	= 0.00	211	441	300	774
24	03/06/25	132	0				0	0	2383	18	132.39	- 132.39	= 0.00	211	441	300	774
25	03/13/25	132	0				0	0	2383	18	132.39	- 132.39	= 0.00	211	441	300	774
26	03/20/25	132	0				0	0	2383	18	132.39	- 132.39	= 0.00	211	441	300	774
27	03/27/25	132	0				0	0	2383	18	132.39	- 132.39	= 0.00	211	441	300	774
28	04/03/25	132	0				0	0	2383	18	132.39	- 132.39	= 0.00	211	441	300	774
29	04/10/25	132	0				0	0	2383	18	132.39	- 132.39	= 0.00	211	441	300	774
30	04/17/25	132	93				0	0	2383	18	132.39	- 132.39	= 0.00	211	441	300	774

### End of 3rd split



<u>&lt;100</u>	<u>100's</u>	<u>125's</u>	<u>150's</u>	<u>175's</u>	<u>200's</u>	<u>225's</u>	<u>250's</u>	<u>275's</u>	<u>300's</u>
4	4	4	4	1	1				
<u>&lt;400</u>	<u>400's</u>	<u>450's</u>	<u>500's</u>	<u>550's</u>	<u>600's</u>	<u>650's</u>	<u>700's</u>	<u>750's</u>	<u>800's</u>
4	2								

<u>Avg of Game 1</u>	<u>Avg of Game 2</u>	<u>Avg of Game 3</u>
140.67	118.17	138.33

High game of 211 on week 5      High series of 441 on week 2      High average of 132.39 after bowling week 6  
 Low game of 86 on week 3      Low series of 343 on week 1      Low average of 114.33 after bowling week 1

#### High Scores by Game

Game #1: 211 on week 5    Game #2: 157 on week 6    Game #3: 168 on week 4

Note: This report includes information through April 17 which is Week 30 of 32

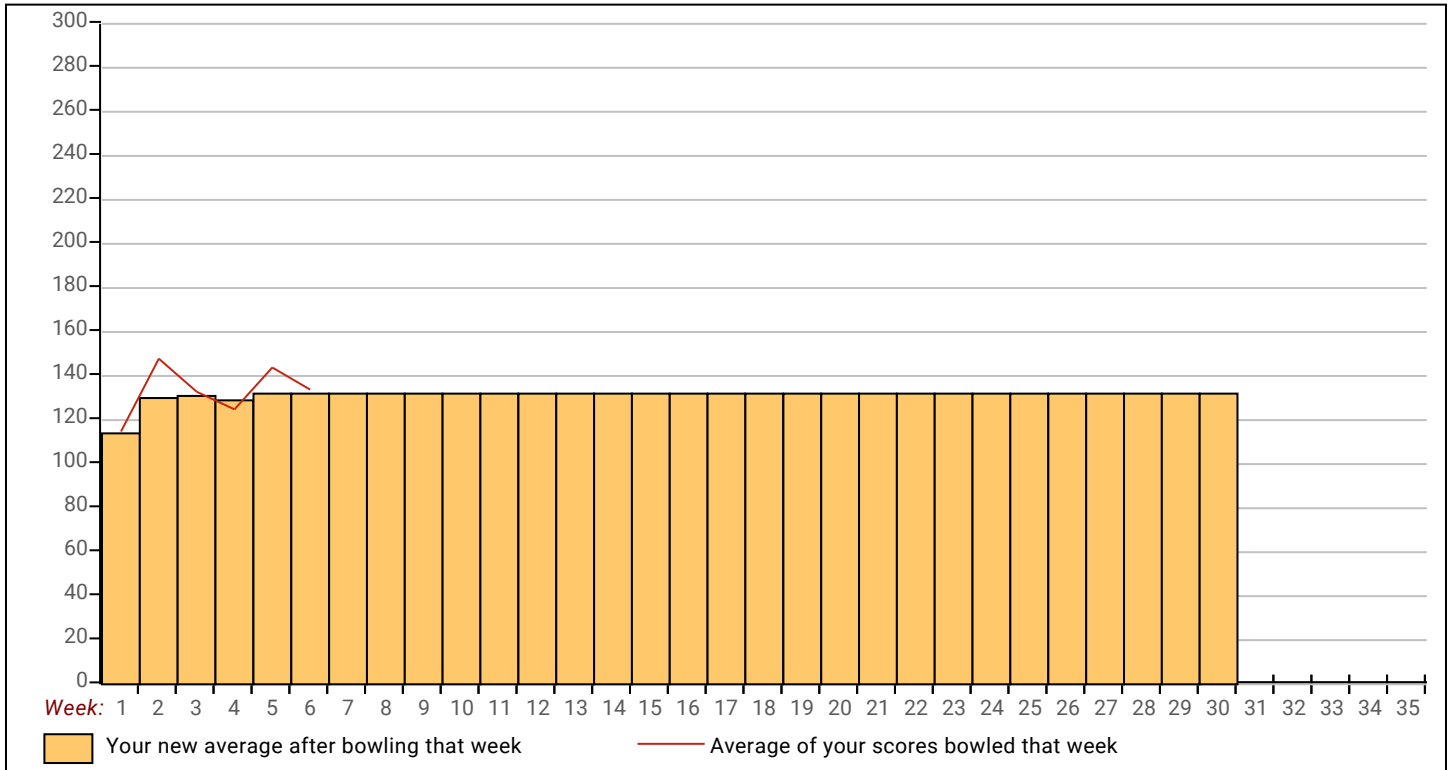

Note: This report includes information through April 17 which is Week 30 of 32

## Kyle D. Swanson's Bowling Record

Week No.	Bowling Date	Old Avg	Old HDCP	-			Total	HDCP Total	Pins	Gms	---Average Change---			High Game	High Sers	HDCP Game	HDCP Sers
				-1-	-2-	-3-					New	Old	---> +/-				
1	09/05/24	149	76	153	110	<b>185</b>	448	<b>676</b>	448	3	149.33	- 0.00	= <b>149.33</b>	185	448	261	676
2	09/12/24	149	76	115	124	112	351	579	799	6	133.17	- 149.33	= <b>-16.17</b>	185	448	261	676
3	09/19/24	133	92	127	111	124	362	638	1161	9	129.00	- 133.17	= <b>-4.17</b>	185	448	261	676
4	09/26/24	129	96	a114	a114	<b>a114</b>	342	<b>630</b>	1161	9	129.00	- 129.00	= <b>0.00</b>	185	448	261	676
5	10/03/24	129	96	<b>175</b>	97	86	358	646	1519	12	126.58	- 129.00	= <b>-2.42</b>	185	448	271	676
6	10/10/24	126	99	<b>174</b>	<b>174</b>	109	457	<b>754</b>	1976	15	131.73	- 126.58	= <b>5.15</b>	185	457	273	754
7	10/17/24	131	0				0	0	1976	15	131.73	- 131.73	= <b>0.00</b>	185	457	273	754
8	10/24/24	131	0				0	0	1976	15	131.73	- 131.73	= <b>0.00</b>	185	457	273	754
9	10/31/24	131	0				0	0	1976	15	131.73	- 131.73	= <b>0.00</b>	185	457	273	754
10	11/07/24	131	0				0	0	1976	15	131.73	- 131.73	= <b>0.00</b>	185	457	273	754

### End of 1st split

11	11/14/24	131	0				0	0	1976	15	131.73	- 131.73	= <b>0.00</b>	185	457	273	754
12	11/21/24	131	0				0	0	1976	15	131.73	- 131.73	= <b>0.00</b>	185	457	273	754
13	12/05/24	131	0				0	0	1976	15	131.73	- 131.73	= <b>0.00</b>	185	457	273	754
14	12/12/24	131	0				0	0	1976	15	131.73	- 131.73	= <b>0.00</b>	185	457	273	754
15	12/19/24	131	0				0	0	1976	15	131.73	- 131.73	= <b>0.00</b>	185	457	273	754
16	01/09/25	131	0				0	0	1976	15	131.73	- 131.73	= <b>0.00</b>	185	457	273	754
17	01/16/25	131	0				0	0	1976	15	131.73	- 131.73	= <b>0.00</b>	185	457	273	754
18	01/23/25	131	0				0	0	1976	15	131.73	- 131.73	= <b>0.00</b>	185	457	273	754
19	01/30/25	131	0				0	0	1976	15	131.73	- 131.73	= <b>0.00</b>	185	457	273	754
20	02/06/25	131	0				0	0	1976	15	131.73	- 131.73	= <b>0.00</b>	185	457	273	754

### End of 2nd split

21	02/13/25	131	0				0	0	1976	15	131.73	- 131.73	= <b>0.00</b>	185	457	273	754
22	02/20/25	131	0				0	0	1976	15	131.73	- 131.73	= <b>0.00</b>	185	457	273	754
23	02/27/25	131	0				0	0	1976	15	131.73	- 131.73	= <b>0.00</b>	185	457	273	754
24	03/06/25	131	0				0	0	1976	15	131.73	- 131.73	= <b>0.00</b>	185	457	273	754
25	03/13/25	131	0				0	0	1976	15	131.73	- 131.73	= <b>0.00</b>	185	457	273	754
26	03/20/25	131	0				0	0	1976	15	131.73	- 131.73	= <b>0.00</b>	185	457	273	754
27	03/27/25	131	0				0	0	1976	15	131.73	- 131.73	= <b>0.00</b>	185	457	273	754
28	04/03/25	131	0				0	0	1976	15	131.73	- 131.73	= <b>0.00</b>	185	457	273	754
29	04/10/25	131	0				0	0	1976	15	131.73	- 131.73	= <b>0.00</b>	185	457	273	754
30	04/17/25	131	94				0	0	1976	15	131.73	- 131.73	= <b>0.00</b>	185	457	273	754

### End of 3rd split



<u>&lt;100</u>	<u>100's</u>	<u>125's</u>	<u>150's</u>	<u>175's</u>	<u>200's</u>	<u>225's</u>	<u>250's</u>	<u>275's</u>	<u>300's</u>
2	7	1	3	2					
<u>&lt;400</u>	<u>400's</u>	<u>450's</u>	<u>500's</u>	<u>550's</u>	<u>600's</u>	<u>650's</u>	<u>700's</u>	<u>750's</u>	<u>800's</u>
3	1	1							

<u>Avg of Game 1</u>	<u>Avg of Game 2</u>	<u>Avg of Game 3</u>
148.80	123.20	123.20

High game of **185** on week **1**      High series of **457** on week **6**      High average of **149.33** after bowling week **1**  
 Low game of **86** on week **5**      Low series of **351** on week **2**      Low average of **126.58** after bowling week **5**

#### High Scores by Game

Game #1: **175** on week **5**    Game #2: **174** on week **6**    Game #3: **185** on week **1**

Note: This report includes information through April 17 which is Week 30 of 32

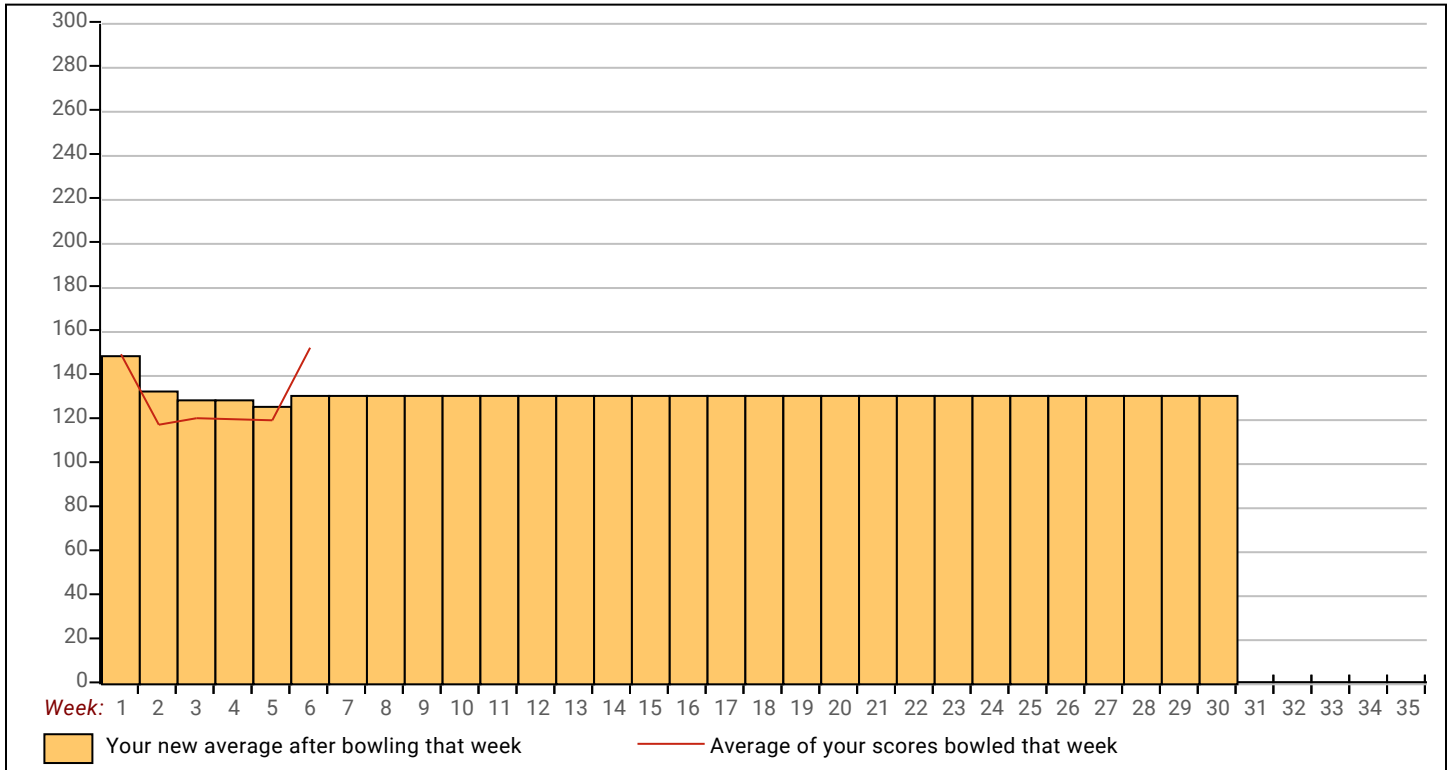

Note: This report includes information through April 17 which is Week 30 of 32

## Matthew D. Krueger's Bowling Record

Week No.	Bowling Date	Old Avg	Old HDCP	---Average Change---			Total	HDCP Total	Pins Gms		New	Old	+/-	High Game	High Sers	HDCP Game	HDCP Sers		
				-1-	-2-	-3-													
1	09/05/24	166	59	189	172	137	498	675	498	3	166.00	-	0.00	=	166.00	189	498	248	675
2	09/12/24	166	59	166	159	192	517	694	1015	6	169.17	-	166.00	=	3.17	192	517	251	694
3	09/19/24	169	44	256	139	176	571	727	1586	9	176.22	-	169.17	=	7.06	256	571	300	727
4	09/26/24	176	49	183	180	224	587	734	2173	12	181.08	-	176.22	=	4.86	256	587	300	734
5	10/03/24	181	44	219	173	132	524	656	2697	15	179.80	-	181.08	=	-1.28	256	587	300	734
6	10/10/24	179	46	131	162	172	465	603	3162	18	175.67	-	179.80	=	-4.13	256	587	300	734
7	10/17/24	175	0				0	0	3162	18	175.67	-	175.67	=	0.00	256	587	300	734
8	10/24/24	175	0				0	0	3162	18	175.67	-	175.67	=	0.00	256	587	300	734
9	10/31/24	175	0				0	0	3162	18	175.67	-	175.67	=	0.00	256	587	300	734
10	11/07/24	175	0				0	0	3162	18	175.67	-	175.67	=	0.00	256	587	300	734
<b>End of 1st split</b>																			
11	11/14/24	175	0				0	0	3162	18	175.67	-	175.67	=	0.00	256	587	300	734
12	11/21/24	175	0				0	0	3162	18	175.67	-	175.67	=	0.00	256	587	300	734
13	12/05/24	175	0				0	0	3162	18	175.67	-	175.67	=	0.00	256	587	300	734
14	12/12/24	175	0				0	0	3162	18	175.67	-	175.67	=	0.00	256	587	300	734
15	12/19/24	175	0				0	0	3162	18	175.67	-	175.67	=	0.00	256	587	300	734
16	01/09/25	175	0				0	0	3162	18	175.67	-	175.67	=	0.00	256	587	300	734
17	01/16/25	175	0				0	0	3162	18	175.67	-	175.67	=	0.00	256	587	300	734
18	01/23/25	175	0				0	0	3162	18	175.67	-	175.67	=	0.00	256	587	300	734
19	01/30/25	175	0				0	0	3162	18	175.67	-	175.67	=	0.00	256	587	300	734
20	02/06/25	175	0				0	0	3162	18	175.67	-	175.67	=	0.00	256	587	300	734
<b>End of 2nd split</b>																			
21	02/13/25	175	0				0	0	3162	18	175.67	-	175.67	=	0.00	256	587	300	734
22	02/20/25	175	0				0	0	3162	18	175.67	-	175.67	=	0.00	256	587	300	734
23	02/27/25	175	0				0	0	3162	18	175.67	-	175.67	=	0.00	256	587	300	734
24	03/06/25	175	0				0	0	3162	18	175.67	-	175.67	=	0.00	256	587	300	734
25	03/13/25	175	0				0	0	3162	18	175.67	-	175.67	=	0.00	256	587	300	734
26	03/20/25	175	0				0	0	3162	18	175.67	-	175.67	=	0.00	256	587	300	734
27	03/27/25	175	0				0	0	3162	18	175.67	-	175.67	=	0.00	256	587	300	734
28	04/03/25	175	0				0	0	3162	18	175.67	-	175.67	=	0.00	256	587	300	734
29	04/10/25	175	0				0	0	3162	18	175.67	-	175.67	=	0.00	256	587	300	734
30	04/17/25	175	50				0	0	3162	18	175.67	-	175.67	=	0.00	256	587	300	734

### End of 3rd split

<u>&lt;100</u>	<u>100's</u>	<u>125's</u>	<u>150's</u>	<u>175's</u>	<u>200's</u>	<u>225's</u>	<u>250's</u>	<u>275's</u>	<u>300's</u>
		4	6	5	2		1		
<u>&lt;400</u>	<u>400's</u>	<u>450's</u>	<u>500's</u>	<u>550's</u>	<u>600's</u>	<u>650's</u>	<u>700's</u>	<u>750's</u>	<u>800's</u>
		2	2	2					
<u>Avg of Game 1</u>			<u>Avg of Game 2</u>			<u>Avg of Game 3</u>			
190.67			164.17			172.17			

High game of 256 on week 3      High series of 587 on week 4      High average of 181.08 after bowling week 4  
 Low game of 131 on week 6      Low series of 465 on week 6      Low average of 166.00 after bowling week 1

#### High Scores by Game

Game #1: 256 on week 3    Game #2: 180 on week 4    Game #3: 224 on week 4

Note: This report includes information through April 17 which is Week 30 of 32

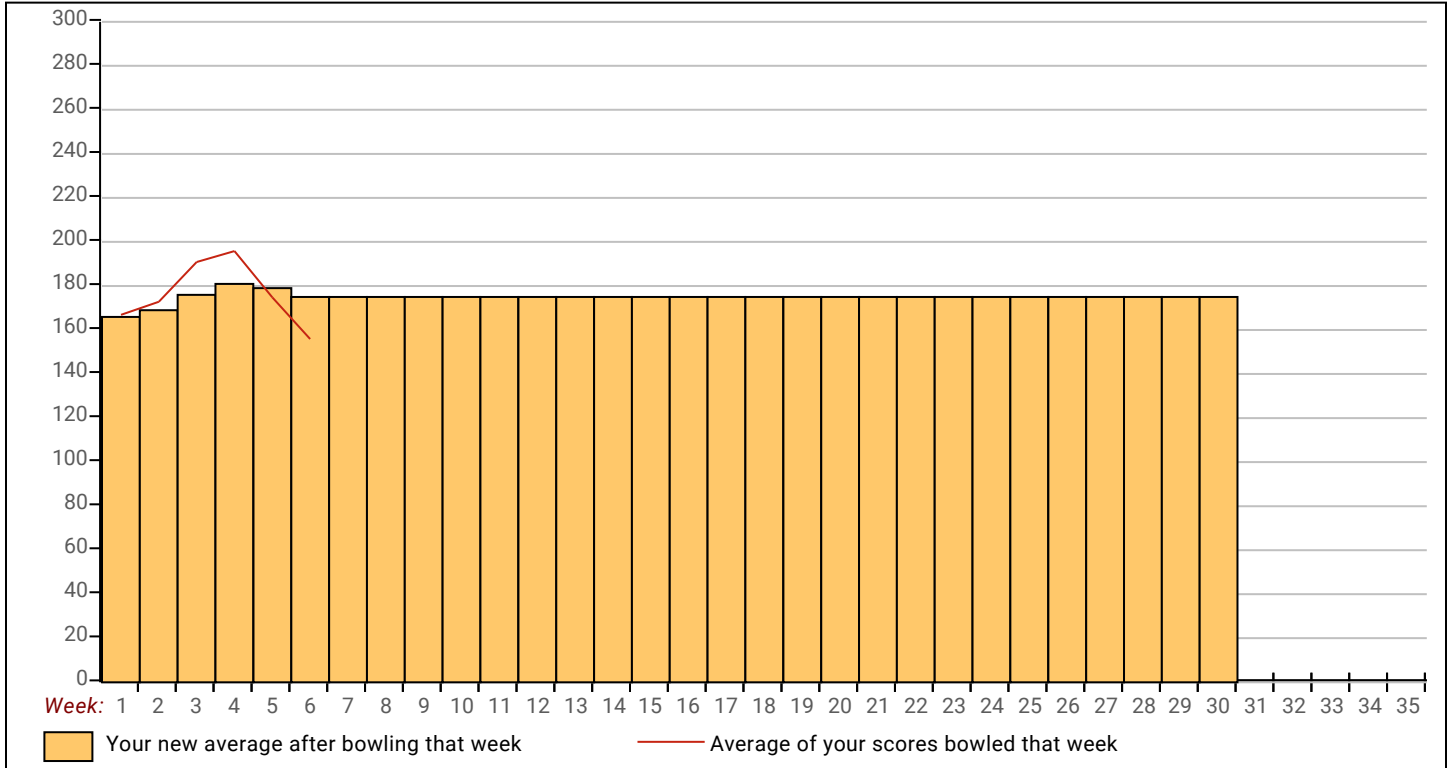

Note: This report includes information through April 17 which is Week 30 of 32

## Timothy D. Adkins's Bowling Record

Week No.	Bowling Date	Old Avg	Old HDCP	HDCP			HDCP		---Average Change---			High Game	High Sers	HDCP Game	HDCP Sers				
				-1-	-2-	-3-	Total	Total	Pins	Gms	New					Old	---> +/-		
1	09/05/24	bk167	0				0	0	0	0	-	0.00	=	0.00	0	0			
2	09/12/24	bk167	0				0	0	0	0	-	0.00	=	0.00	0	0			
3	09/19/24	bk167	0				0	0	0	0	-	0.00	=	0.00	0	0			
4	09/26/24	bk167	58	192	202	156	550	724	550	3	183.33	-	0.00	=	183.33	202	550	260	724
5	10/03/24	bk167	0				0	0	550	3	183.33	-	183.33	=	0.00	202	550	260	724
6	10/10/24	bk167	0				0	0	550	3	183.33	-	183.33	=	0.00	202	550	260	724
7	10/17/24	bk167	0				0	0	550	3	183.33	-	183.33	=	0.00	202	550	260	724
8	10/24/24	bk167	0				0	0	550	3	183.33	-	183.33	=	0.00	202	550	260	724
9	10/31/24	bk167	0				0	0	550	3	183.33	-	183.33	=	0.00	202	550	260	724
10	11/07/24	bk167	0				0	0	550	3	183.33	-	183.33	=	0.00	202	550	260	724

### End of 1st split

11	11/14/24	bk167	0				0	0	550	3	183.33	-	183.33	=	0.00	202	550	260	724
12	11/21/24	bk167	0				0	0	550	3	183.33	-	183.33	=	0.00	202	550	260	724
13	12/05/24	bk167	0				0	0	550	3	183.33	-	183.33	=	0.00	202	550	260	724
14	12/12/24	bk167	0				0	0	550	3	183.33	-	183.33	=	0.00	202	550	260	724
15	12/19/24	bk167	0				0	0	550	3	183.33	-	183.33	=	0.00	202	550	260	724
16	01/09/25	bk167	0				0	0	550	3	183.33	-	183.33	=	0.00	202	550	260	724
17	01/16/25	bk167	0				0	0	550	3	183.33	-	183.33	=	0.00	202	550	260	724
18	01/23/25	bk167	0				0	0	550	3	183.33	-	183.33	=	0.00	202	550	260	724
19	01/30/25	bk167	0				0	0	550	3	183.33	-	183.33	=	0.00	202	550	260	724
20	02/06/25	bk167	0				0	0	550	3	183.33	-	183.33	=	0.00	202	550	260	724

### End of 2nd split

21	02/13/25	bk167	0				0	0	550	3	183.33	-	183.33	=	0.00	202	550	260	724
22	02/20/25	bk167	0				0	0	550	3	183.33	-	183.33	=	0.00	202	550	260	724
23	02/27/25	bk167	58	139	119	172	430	604	980	6	163.33	-	183.33	=	-20.00	202	550	260	724
24	03/06/25	bk167	0				0	0	980	6	163.33	-	163.33	=	0.00	202	550	260	724
25	03/13/25	bk167	58	150	183	168	501	675	1481	9	164.56	-	163.33	=	1.22	202	550	260	724
26	03/20/25	164	61	203	234	191	628	811	2109	12	175.75	-	164.56	=	11.19	234	628	295	811
27	03/27/25	175	0				0	0	2109	12	175.75	-	175.75	=	0.00	234	628	295	811
28	04/03/25	175	50	163	187	204	554	704	2663	15	177.53	-	175.75	=	1.78	234	628	295	811
29	04/10/25	177	48	153	151	180	484	628	3147	18	174.83	-	177.53	=	-2.70	234	628	295	811
30	04/17/25	174	51				0	0	3147	18	174.83	-	174.83	=	0.00	234	628	295	811

### End of 3rd split



<100	100's	125's	150's	175's	200's	225's	250's	275's	300's
	1	1	7	5	3	1			
<400	400's	450's	500's	550's	600's	650's	700's	750's	800's
	1	1	1	2	1				

<b>Avg of Game 1</b>	<b>Avg of Game 2</b>	<b>Avg of Game 3</b>
166.67	179.33	178.50

High game of 234 on week 26      High series of 628 on week 26      High average of 183.33 after bowling week 4  
 Low game of 119 on week 23      Low series of 430 on week 23      Low average of 163.33 after bowling week 23

#### High Scores by Game

Game #1: 203 on week 26    Game #2: 234 on week 26    Game #3: 204 on week 28

Note: This report includes information through April 17 which is Week 30 of 32

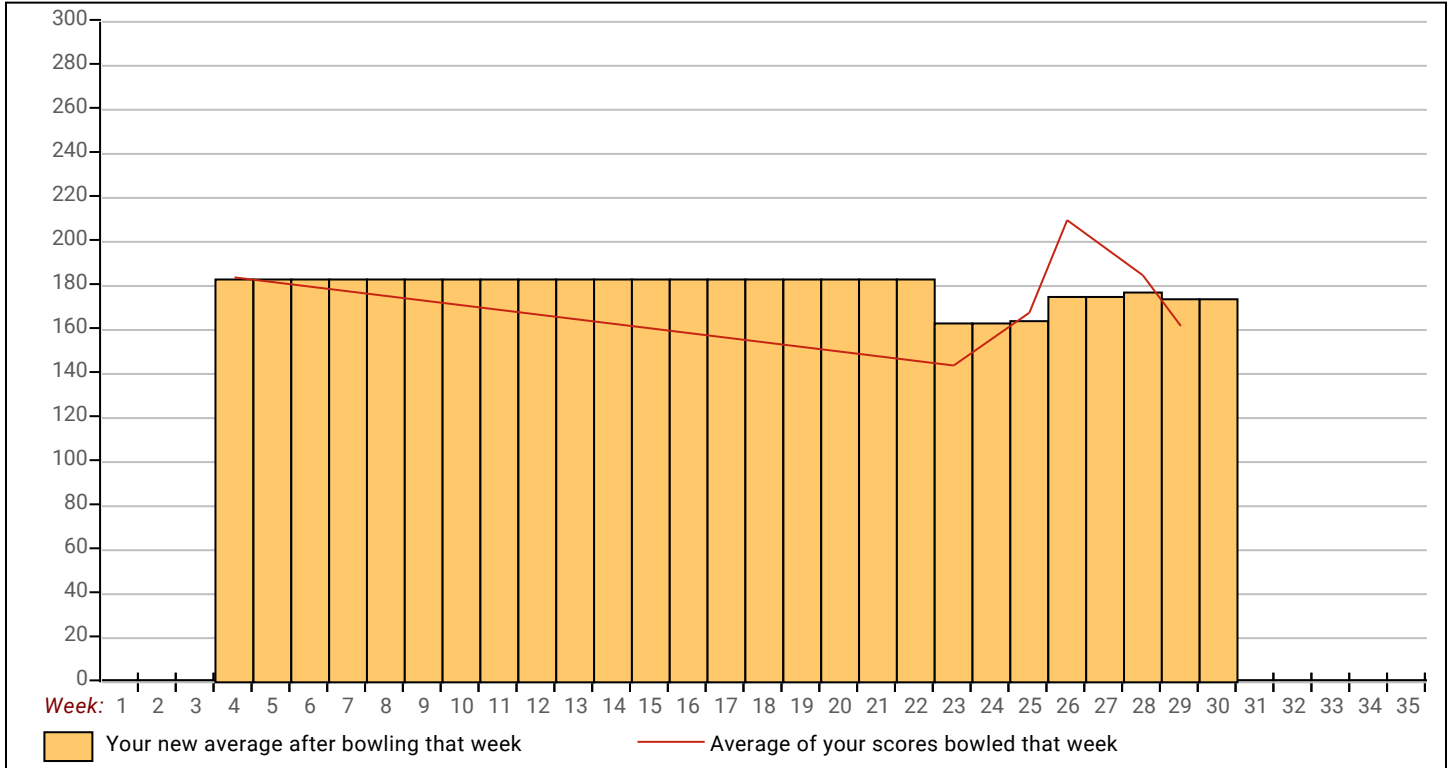



Note: This report includes information through April 17 which is Week 30 of 32

## Aries W. Journey's Bowling Record

Week No.	Bowling Date	Old Avg	Old HDCP	HDCP			Total	HDCP Total	Pins	Gms	---Average Change---			High Game	High Sers	HDCP Game	HDCP Sers		
				-1-	-2-	-3-					New	Old	---> +/-						
1	09/05/24	bk158	0				0	0	0	0	-	0.00	=	0.00	0	0			
2	09/12/24	bk158	0				0	0	0	0	-	0.00	=	0.00	0	0			
3	09/19/24	bk158	0				0	0	0	0	-	0.00	=	0.00	0	0			
4	09/26/24	bk158	0				0	0	0	0	-	0.00	=	0.00	0	0			
5	10/03/24	bk158	0				0	0	0	0	-	0.00	=	0.00	0	0			
6	10/10/24	bk158	0				0	0	0	0	-	0.00	=	0.00	0	0			
7	10/17/24	bk158	0				0	0	0	0	-	0.00	=	0.00	0	0			
8	10/24/24	bk158	0				0	0	0	0	-	0.00	=	0.00	0	0			
9	10/31/24	bk158	67	188	230	166	584	785	584	3	194.67	-	0.00	=	194.67	230	584	297	785
10	11/07/24	bk158	0				0	0	584	3	194.67	-	194.67	=	0.00	230	584	297	785

### End of 1st split

11	11/14/24	bk158	0				0	0	584	3	194.67	-	194.67	=	0.00	230	584	297	785
12	11/21/24	bk158	0				0	0	584	3	194.67	-	194.67	=	0.00	230	584	297	785
13	12/05/24	bk158	0				0	0	584	3	194.67	-	194.67	=	0.00	230	584	297	785
14	12/12/24	bk158	67	147	143	157	447	648	1031	6	171.83	-	194.67	=	-22.83	230	584	297	785
15	12/19/24	bk158	0				0	0	1031	6	171.83	-	171.83	=	0.00	230	584	297	785
16	01/09/25	bk158	0				0	0	1031	6	171.83	-	171.83	=	0.00	230	584	297	785
17	01/16/25	bk158	67	166	194	135	495	696	1526	9	169.56	-	171.83	=	-2.28	230	584	297	785
18	01/23/25	169	56	126	156	178	460	628	1986	12	165.50	-	169.56	=	-4.06	230	584	297	785
19	01/30/25	165	0				0	0	1986	12	165.50	-	165.50	=	0.00	230	584	297	785
20	02/06/25	165	0				0	0	1986	12	165.50	-	165.50	=	0.00	230	584	297	785

### End of 2nd split

21	02/13/25	165	0				0	0	1986	12	165.50	-	165.50	=	0.00	230	584	297	785
22	02/20/25	165	0				0	0	1986	12	165.50	-	165.50	=	0.00	230	584	297	785
23	02/27/25	165	0				0	0	1986	12	165.50	-	165.50	=	0.00	230	584	297	785
24	03/06/25	165	0				0	0	1986	12	165.50	-	165.50	=	0.00	230	584	297	785
25	03/13/25	165	0				0	0	1986	12	165.50	-	165.50	=	0.00	230	584	297	785
26	03/20/25	165	0				0	0	1986	12	165.50	-	165.50	=	0.00	230	584	297	785
27	03/27/25	165	0				0	0	1986	12	165.50	-	165.50	=	0.00	230	584	297	785
28	04/03/25	165	0				0	0	1986	12	165.50	-	165.50	=	0.00	230	584	297	785
29	04/10/25	165	0				0	0	1986	12	165.50	-	165.50	=	0.00	230	584	297	785
30	04/17/25	165	60				0	0	1986	12	165.50	-	165.50	=	0.00	230	584	297	785

### End of 3rd split



<u>&lt;100</u>	<u>100's</u>	<u>125's</u>	<u>150's</u>	<u>175's</u>	<u>200's</u>	<u>225's</u>	<u>250's</u>	<u>275's</u>	<u>300's</u>
		4	4	3		1			
<u>&lt;400</u>	<u>400's</u>	<u>450's</u>	<u>500's</u>	<u>550's</u>	<u>600's</u>	<u>650's</u>	<u>700's</u>	<u>750's</u>	<u>800's</u>
	1	2		1					

<u>Avg of Game 1</u>	<u>Avg of Game 2</u>	<u>Avg of Game 3</u>
156.75	180.75	159.00

High game of 230 on week 9      High series of 584 on week 9      High average of 194.67 after bowling week 9  
 Low game of 126 on week 18      Low series of 447 on week 14      Low average of 165.50 after bowling week 18

High Scores by Game  
 Game #1: 188 on week 9    Game #2: 230 on week 9    Game #3: 178 on week 18

Note: This report includes information through April 17 which is Week 30 of 32

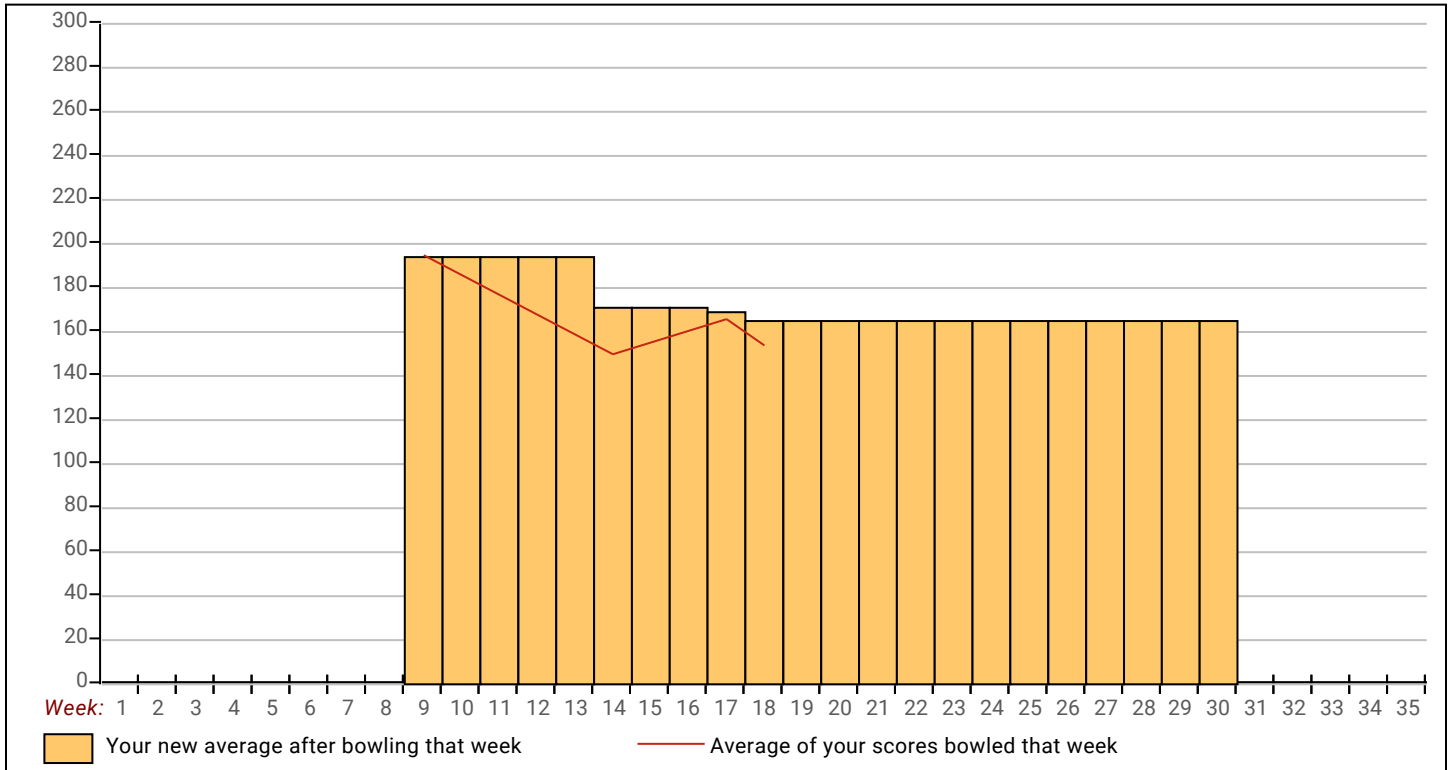

Note: This report includes information through April 17 which is Week 30 of 32

## Jason E. Gregston's Bowling Record

Week No.	Bowling Date	Old Avg	Old HDCP	HDCP				---Average Change---				High Game	High Sers	HDCP Game	HDCP Sers		
				-1-	-2-	-3-	Total	Total	Pins	Gms	New					Old	+/-
1	09/05/24	84	141	103	74	75	252	675	252	3	84.00	- 0.00	= 84.00	103	252	244	675
2	09/12/24	84	141	76	101	105	282	705	534	6	89.00	- 84.00	= 5.00	105	282	246	705
3	09/19/24	89	136	106	124	141	371	779	905	9	100.56	- 89.00	= 11.56	141	371	277	779
4	09/26/24	100	125	104	96	90	290	665	1195	12	99.58	- 100.56	= -0.97	141	371	277	779
5	10/03/24	99	126	93	70	90	253	631	1448	15	96.53	- 99.58	= -3.05	141	371	277	779
6	10/10/24	96	0				0	0	1448	15	96.53	- 96.53	= 0.00	141	371	277	779
7	10/17/24	96	0				0	0	1448	15	96.53	- 96.53	= 0.00	141	371	277	779
8	10/24/24	96	0				0	0	1448	15	96.53	- 96.53	= 0.00	141	371	277	779
9	10/31/24	96	0				0	0	1448	15	96.53	- 96.53	= 0.00	141	371	277	779
10	11/07/24	96	0				0	0	1448	15	96.53	- 96.53	= 0.00	141	371	277	779
<b>End of 1st split</b>																	
11	11/14/24	96	0				0	0	1448	15	96.53	- 96.53	= 0.00	141	371	277	779
12	11/21/24	96	0				0	0	1448	15	96.53	- 96.53	= 0.00	141	371	277	779
13	12/05/24	96	0				0	0	1448	15	96.53	- 96.53	= 0.00	141	371	277	779
14	12/12/24	96	0				0	0	1448	15	96.53	- 96.53	= 0.00	141	371	277	779
15	12/19/24	96	0				0	0	1448	15	96.53	- 96.53	= 0.00	141	371	277	779
16	01/09/25	96	0				0	0	1448	15	96.53	- 96.53	= 0.00	141	371	277	779
17	01/16/25	96	0				0	0	1448	15	96.53	- 96.53	= 0.00	141	371	277	779
18	01/23/25	96	0				0	0	1448	15	96.53	- 96.53	= 0.00	141	371	277	779
19	01/30/25	96	0				0	0	1448	15	96.53	- 96.53	= 0.00	141	371	277	779
20	02/06/25	96	0				0	0	1448	15	96.53	- 96.53	= 0.00	141	371	277	779
<b>End of 2nd split</b>																	
21	02/13/25	96	0				0	0	1448	15	96.53	- 96.53	= 0.00	141	371	277	779
22	02/20/25	96	0				0	0	1448	15	96.53	- 96.53	= 0.00	141	371	277	779
23	02/27/25	96	0				0	0	1448	15	96.53	- 96.53	= 0.00	141	371	277	779
24	03/06/25	96	0				0	0	1448	15	96.53	- 96.53	= 0.00	141	371	277	779
25	03/13/25	96	0				0	0	1448	15	96.53	- 96.53	= 0.00	141	371	277	779
26	03/20/25	96	0				0	0	1448	15	96.53	- 96.53	= 0.00	141	371	277	779
27	03/27/25	96	0				0	0	1448	15	96.53	- 96.53	= 0.00	141	371	277	779
28	04/03/25	96	0				0	0	1448	15	96.53	- 96.53	= 0.00	141	371	277	779
29	04/10/25	96	0				0	0	1448	15	96.53	- 96.53	= 0.00	141	371	277	779
30	04/17/25	96	129				0	0	1448	15	96.53	- 96.53	= 0.00	141	371	277	779

### End of 3rd split

<u>&lt;100</u>	<u>100's</u>	<u>125's</u>	<u>150's</u>	<u>175's</u>	<u>200's</u>	<u>225's</u>	<u>250's</u>	<u>275's</u>	<u>300's</u>
8	6	1							
<u>&lt;400</u>	<u>400's</u>	<u>450's</u>	<u>500's</u>	<u>550's</u>	<u>600's</u>	<u>650's</u>	<u>700's</u>	<u>750's</u>	<u>800's</u>
5									

<u>Avg of Game 1</u>	<u>Avg of Game 2</u>	<u>Avg of Game 3</u>
96.40	93.00	100.20

High game of 141 on week 3      High series of 371 on week 3      High average of 100.56 after bowling week 3  
 Low game of 70 on week 5      Low series of 252 on week 1      Low average of 84.00 after bowling week 1

High Scores by Game  
 Game #1: 106 on week 3    Game #2: 124 on week 3    Game #3: 141 on week 3

Note: This report includes information through April 17 which is Week 30 of 32

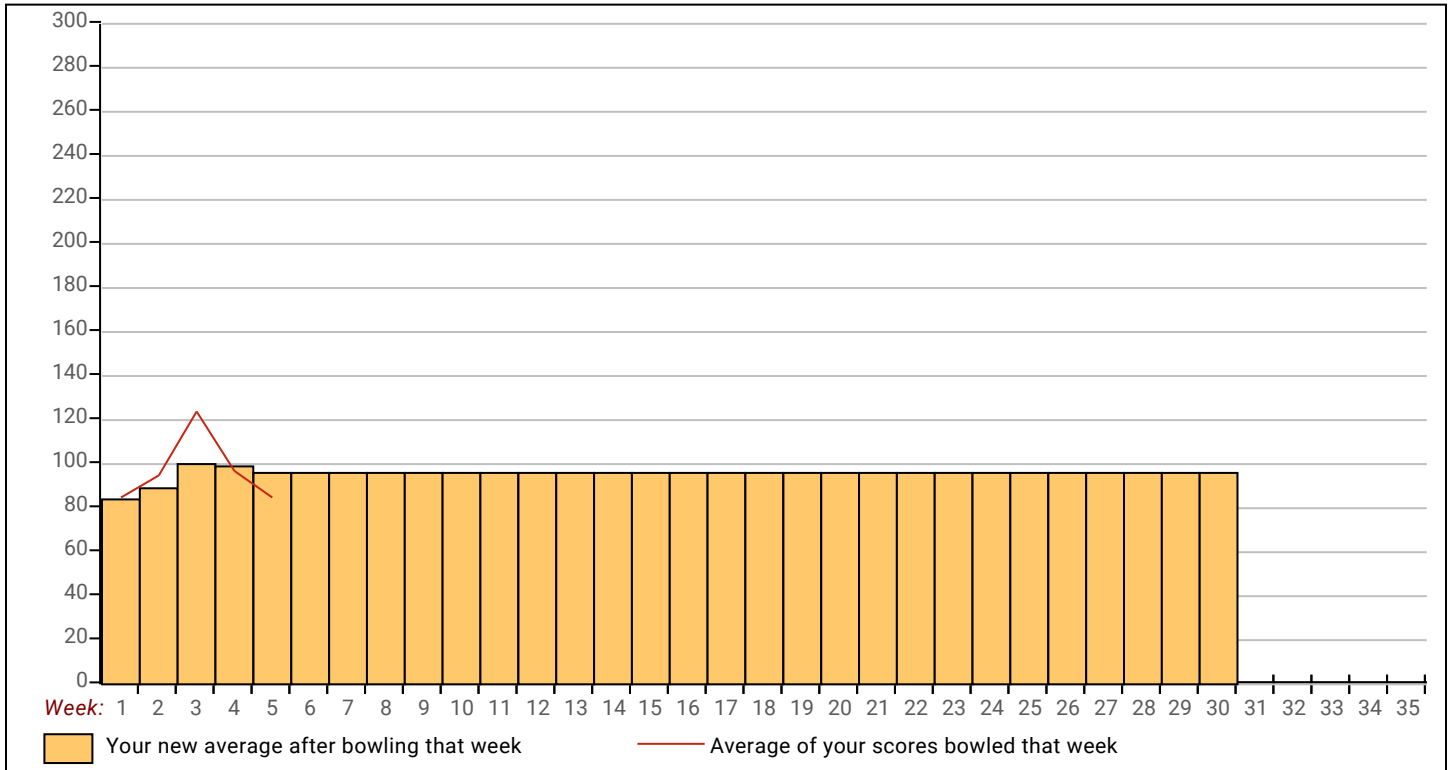

Note: This report includes information through April 17 which is Week 30 of 32

## Thomas C. Richmond's Bowling Record

Week No.	Bowling Date	Old Avg	Old HDCP	HDCP			Total	HDCP Total	Pins	Gms	---Average Change---			High Game	High Sers	HDCP Game	HDCP Sers		
				-1-	-2-	-3-					New	Old	---> +/-						
1	09/05/24	bk202	0				0	0	0	0	-	0.00	=	0.00	0	0			
2	09/12/24	bk202	0				0	0	0	0	-	0.00	=	0.00	0	0			
3	09/19/24	bk202	0				0	0	0	0	-	0.00	=	0.00	0	0			
4	09/26/24	bk202	0				0	0	0	0	-	0.00	=	0.00	0	0			
5	10/03/24	bk202	0				0	0	0	0	-	0.00	=	0.00	0	0			
6	10/10/24	bk202	0				0	0	0	0	-	0.00	=	0.00	0	0			
7	10/17/24	bk202	0				0	0	0	0	-	0.00	=	0.00	0	0			
8	10/24/24	bk202	23	192	186	152	530	599	530	3	176.67	-	0.00	=	176.67	192	530	215	599
9	10/31/24	bk202	0				0	0	530	3	176.67	-	176.67	=	0.00	192	530	215	599
10	11/07/24	bk202	0				0	0	530	3	176.67	-	176.67	=	0.00	192	530	215	599

### End of 1st split

11	11/14/24	bk202	0				0	0	530	3	176.67	-	176.67	=	0.00	192	530	215	599
12	11/21/24	bk202	0				0	0	530	3	176.67	-	176.67	=	0.00	192	530	215	599
13	12/05/24	bk202	0				0	0	530	3	176.67	-	176.67	=	0.00	192	530	215	599
14	12/12/24	bk202	0				0	0	530	3	176.67	-	176.67	=	0.00	192	530	215	599
15	12/19/24	bk202	0				0	0	530	3	176.67	-	176.67	=	0.00	192	530	215	599
16	01/09/25	bk202	0				0	0	530	3	176.67	-	176.67	=	0.00	192	530	215	599
17	01/16/25	bk202	0				0	0	530	3	176.67	-	176.67	=	0.00	192	530	215	599
18	01/23/25	bk202	0				0	0	530	3	176.67	-	176.67	=	0.00	192	530	215	599
19	01/30/25	bk202	0				0	0	530	3	176.67	-	176.67	=	0.00	192	530	215	599
20	02/06/25	bk202	0				0	0	530	3	176.67	-	176.67	=	0.00	192	530	215	599

### End of 2nd split

21	02/13/25	bk202	0				0	0	530	3	176.67	-	176.67	=	0.00	192	530	215	599
22	02/20/25	bk202	0				0	0	530	3	176.67	-	176.67	=	0.00	192	530	215	599
23	02/27/25	bk202	0				0	0	530	3	176.67	-	176.67	=	0.00	192	530	215	599
24	03/06/25	bk202	0				0	0	530	3	176.67	-	176.67	=	0.00	192	530	215	599
25	03/13/25	bk202	0				0	0	530	3	176.67	-	176.67	=	0.00	192	530	215	599
26	03/20/25	bk202	0				0	0	530	3	176.67	-	176.67	=	0.00	192	530	215	599
27	03/27/25	bk202	0				0	0	530	3	176.67	-	176.67	=	0.00	192	530	215	599
28	04/03/25	bk202	0				0	0	530	3	176.67	-	176.67	=	0.00	192	530	215	599
29	04/10/25	bk202	0				0	0	530	3	176.67	-	176.67	=	0.00	192	530	215	599
30	04/17/25	bk202	23				0	0	530	3	176.67	-	176.67	=	0.00	192	530	215	599

### End of 3rd split



<u>&lt;100</u>	<u>100's</u>	<u>125's</u>	<u>150's</u>	<u>175's</u>	<u>200's</u>	<u>225's</u>	<u>250's</u>	<u>275's</u>	<u>300's</u>
			1	2					
<u>&lt;400</u>	<u>400's</u>	<u>450's</u>	<u>500's</u>	<u>550's</u>	<u>600's</u>	<u>650's</u>	<u>700's</u>	<u>750's</u>	<u>800's</u>
			1						

<u>Avg of Game 1</u>	<u>Avg of Game 2</u>	<u>Avg of Game 3</u>
192.00	186.00	152.00

High game of 192 on week 8      High series of 530 on week 8      High average of 176.67 after bowling week 8  
 Low game of 152 on week 8      Low series of 530 on week 8      Low average of 176.67 after bowling week 8

High Scores by Game  
 Game #1: 192 on week 8    Game #2: 186 on week 8    Game #3: 152 on week 8

Note: This report includes information through April 17 which is Week 30 of 32

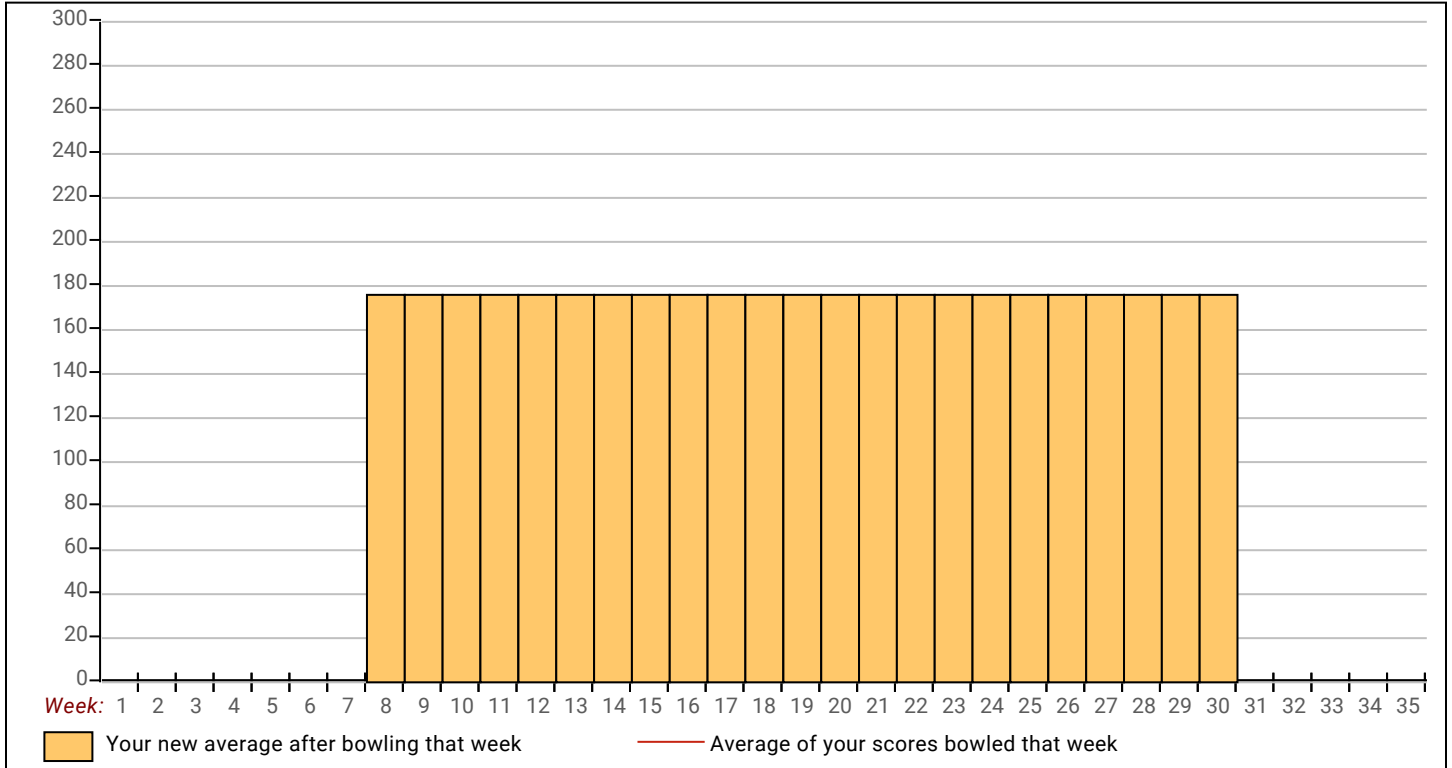

Note: This report includes information through April 17 which is Week 30 of 32

## Bob G. Vogt's Bowling Record

Week No.	Bowling Date	Old Avg	Old HDCP	HDCP			HDCP		---Average Change---			High Game	High Sers	HDCP Game	HDCP Sers	
				-1-	-2-	-3-	Total	Total	Pins	Gms	New					Old
1	09/05/24	bk171	0				0	0	0	0	-	0.00	=	0.00	0	0
2	09/12/24	bk171	0				0	0	0	0	-	0.00	=	0.00	0	0
3	09/19/24	bk171	0				0	0	0	0	-	0.00	=	0.00	0	0
4	09/26/24	bk171	0				0	0	0	0	-	0.00	=	0.00	0	0
5	10/03/24	bk171	0				0	0	0	0	-	0.00	=	0.00	0	0
6	10/10/24	bk171	0				0	0	0	0	-	0.00	=	0.00	0	0
7	10/17/24	bk171	0				0	0	0	0	-	0.00	=	0.00	0	0
8	10/24/24	bk171	0				0	0	0	0	-	0.00	=	0.00	0	0
9	10/31/24	bk171	0				0	0	0	0	-	0.00	=	0.00	0	0
10	11/07/24	bk171	0				0	0	0	0	-	0.00	=	0.00	0	0

**End of 1st split**

11	11/14/24	bk171	0				0	0	0	0	-	0.00	=	0.00	0	0			
12	11/21/24	bk171	0				0	0	0	0	-	0.00	=	0.00	0	0			
13	12/05/24	bk171	0				0	0	0	0	-	0.00	=	0.00	0	0			
14	12/12/24	bk171	54	179	204	162	545	707	545	3	181.67	-	0.00	=	181.67	204	545	258	707
15	12/19/24	bk171	0				0	0	545	3	181.67	-	181.67	=	0.00	204	545	258	707
16	01/09/25	bk171	0				0	0	545	3	181.67	-	181.67	=	0.00	204	545	258	707
17	01/16/25	bk171	0				0	0	545	3	181.67	-	181.67	=	0.00	204	545	258	707
18	01/23/25	bk171	0				0	0	545	3	181.67	-	181.67	=	0.00	204	545	258	707
19	01/30/25	bk171	0				0	0	545	3	181.67	-	181.67	=	0.00	204	545	258	707
20	02/06/25	bk171	0				0	0	545	3	181.67	-	181.67	=	0.00	204	545	258	707

**End of 2nd split**

21	02/13/25	bk171	0				0	0	545	3	181.67	-	181.67	=	0.00	204	545	258	707
22	02/20/25	bk171	0				0	0	545	3	181.67	-	181.67	=	0.00	204	545	258	707
23	02/27/25	bk171	0				0	0	545	3	181.67	-	181.67	=	0.00	204	545	258	707
24	03/06/25	bk171	0				0	0	545	3	181.67	-	181.67	=	0.00	204	545	258	707
25	03/13/25	bk171	0				0	0	545	3	181.67	-	181.67	=	0.00	204	545	258	707
26	03/20/25	bk171	0				0	0	545	3	181.67	-	181.67	=	0.00	204	545	258	707
27	03/27/25	bk171	0				0	0	545	3	181.67	-	181.67	=	0.00	204	545	258	707
28	04/03/25	bk171	0				0	0	545	3	181.67	-	181.67	=	0.00	204	545	258	707
29	04/10/25	bk171	0				0	0	545	3	181.67	-	181.67	=	0.00	204	545	258	707
30	04/17/25	bk171	54				0	0	545	3	181.67	-	181.67	=	0.00	204	545	258	707

**End of 3rd split**



<u>&lt;100</u>	<u>100's</u>	<u>125's</u>	<u>150's</u>	<u>175's</u>	<u>200's</u>	<u>225's</u>	<u>250's</u>	<u>275's</u>	<u>300's</u>
			1	1	1				
<u>&lt;400</u>	<u>400's</u>	<u>450's</u>	<u>500's</u>	<u>550's</u>	<u>600's</u>	<u>650's</u>	<u>700's</u>	<u>750's</u>	<u>800's</u>
			1						

<u>Avg of Game 1</u>	<u>Avg of Game 2</u>	<u>Avg of Game 3</u>
179.00	204.00	162.00

High game of **204** on week **14**      High series of **545** on week **14**      High average of **181.67** after bowling week **14**  
 Low game of **162** on week **14**      Low series of **545** on week **14**      Low average of **181.67** after bowling week **14**

High Scores by Game

Game #1: **179** on week **14**    Game #2: **204** on week **14**    Game #3: **162** on week **14**

Note: This report includes information through April 17 which is Week 30 of 32

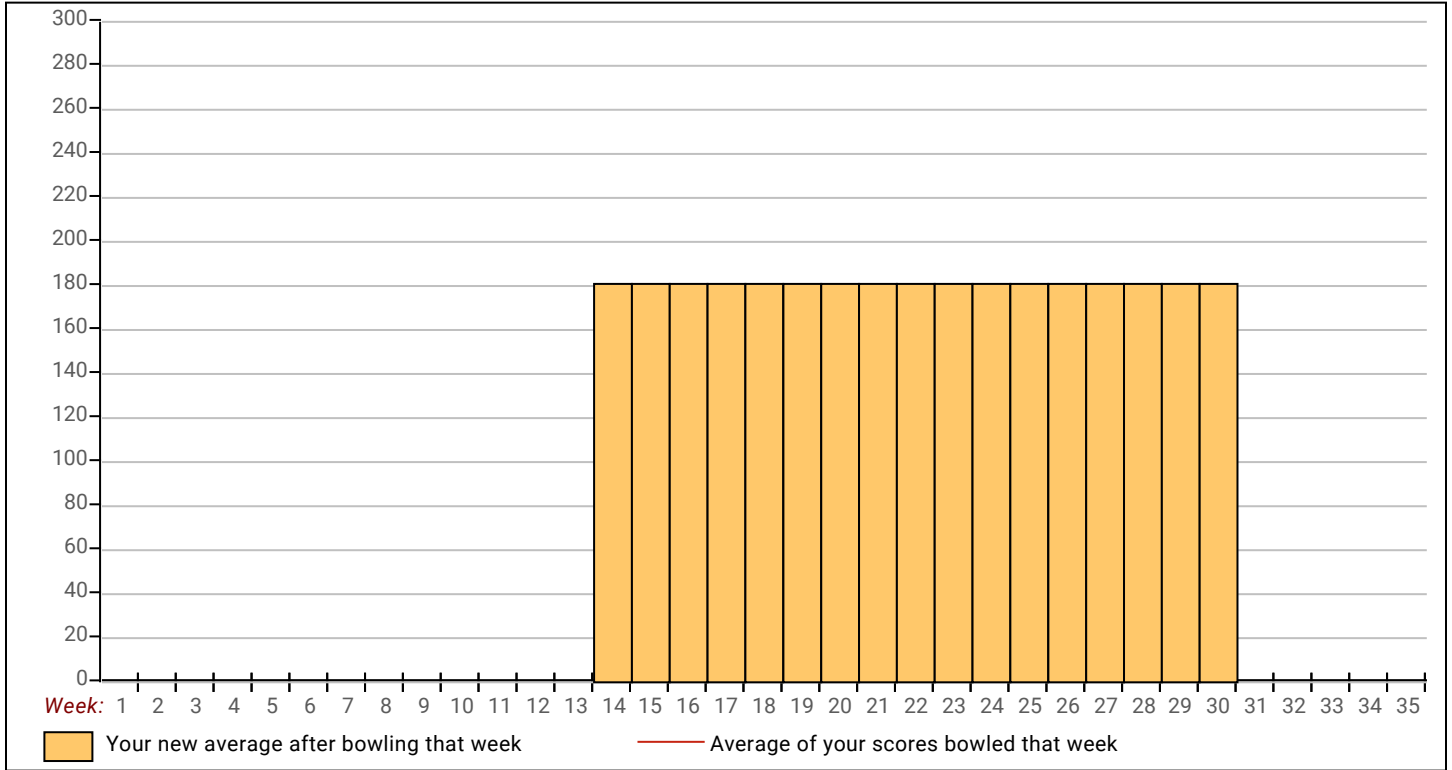



Note: This report includes information through April 17 which is Week 30 of 32

## Michael G. Marcellus's Bowling Record

Week No.	Bowling Date	Old Avg	Old HDCP	-			Total	HDCP Total	Pins Gms		---Average Change---			High Game	High Sers	HDCP Game	HDCP Sers	
				-1-	-2-	-3-			New	Old	---> +/-							
1	09/05/24	bk183	42	162	157	140	459	585	459	3	153.00	-	0.00	= 153.00	162	459	204	585
2	09/12/24	bk183	42	168	137	161	466	592	925	6	154.17	-	153.00	= 1.17	168	466	210	592
3	09/19/24	bk183	42	195	224	168	587	713	1512	9	168.00	-	154.17	= 13.83	224	587	266	713
4	09/26/24	168	57	193	237	202	632	803	2144	12	178.67	-	168.00	= 10.67	237	632	294	803
5	10/03/24	178	47	151	164	142	457	598	2601	15	173.40	-	178.67	= -5.27	237	632	294	803
6	10/10/24	173	52	238	187	174	599	755	3200	18	177.78	-	173.40	= 4.38	238	632	294	803
7	10/17/24	177	48	197	277	182	656	775	3856	21	183.62	-	177.78	= 5.84	277	656	300	803
8	10/24/24	183	42	202	167	177	546	672	4402	24	183.42	-	183.62	= -0.20	277	656	300	803
9	10/31/24	183	42	178	185	150	513	639	4915	27	182.04	-	183.42	= -1.38	277	656	300	803
10	11/07/24	182	43	222	264	248	734	856	5649	30	188.30	-	182.04	= 6.26	277	734	300	856

### End of 1st split

11	11/14/24	188	37	234	203	203	640	751	6289	33	190.58	-	188.30	= 2.28	277	734	300	856
12	11/21/24	190	35	255	233	225	713	818	7002	36	194.50	-	190.58	= 3.92	277	734	300	856
13	12/05/24	194	31	200	185	243	628	721	7630	39	195.64	-	194.50	= 1.14	277	734	300	856
14	12/12/24	195	30	203	178	170	551	641	8181	42	194.79	-	195.64	= -0.86	277	734	300	856
15	12/19/24	194	31	230	222	191	643	736	8824	45	196.09	-	194.79	= 1.30	277	734	300	856
16	01/09/25	196	29	210	183	193	586	673	9410	48	196.04	-	196.09	= -0.05	277	734	300	856
17	01/16/25	196	0				0	0	9410	48	196.04	-	196.04	= 0.00	277	734	300	856
18	01/23/25	196	0				0	0	9410	48	196.04	-	196.04	= 0.00	277	734	300	856
19	01/30/25	196	0				0	0	9410	48	196.04	-	196.04	= 0.00	277	734	300	856
20	02/06/25	196	0				0	0	9410	48	196.04	-	196.04	= 0.00	277	734	300	856

### End of 2nd split

21	02/13/25	196	0				0	0	9410	48	196.04	-	196.04	= 0.00	277	734	300	856
22	02/20/25	196	0				0	0	9410	48	196.04	-	196.04	= 0.00	277	734	300	856
23	02/27/25	196	29	236	236	193	665	752	10075	51	197.55	-	196.04	= 1.51	277	734	300	856
24	03/06/25	197	28	185	225	179	589	673	10664	54	197.48	-	197.55	= -0.07	277	734	300	856
25	03/13/25	197	0				0	0	10664	54	197.48	-	197.48	= 0.00	277	734	300	856
26	03/20/25	197	28	174	192	151	517	601	11181	57	196.16	-	197.48	= -1.32	277	734	300	856
27	03/27/25	196	29	203	214	177	594	681	11775	60	196.25	-	196.16	= 0.09	277	734	300	856
28	04/03/25	196	0				0	0	11775	60	196.25	-	196.25	= 0.00	277	734	300	856
29	04/10/25	196	0				0	0	11775	60	196.25	-	196.25	= 0.00	277	734	300	856
30	04/17/25	196	29				0	0	11775	60	196.25	-	196.25	= 0.00	277	734	300	856

### End of 3rd split



<100	100's	125's	150's	175's	200's	225's	250's	275's	300's
		3	13	18	12	11	2	1	
<400	400's	450's	500's	550's	600's	650's	700's	750's	800's
		3	3	6	4	2	2		

Avg of Game 1	Avg of Game 2	Avg of Game 3
201.80	203.50	183.45

High game of 277 on week 7      High series of 734 on week 10      High average of 197.55 after bowling week 23  
 Low game of 137 on week 2      Low series of 457 on week 5      Low average of 153.00 after bowling week 1

#### High Scores by Game

Game #1: 255 on week 12    Game #2: 277 on week 7    Game #3: 248 on week 10

Note: This report includes information through April 17 which is Week 30 of 32

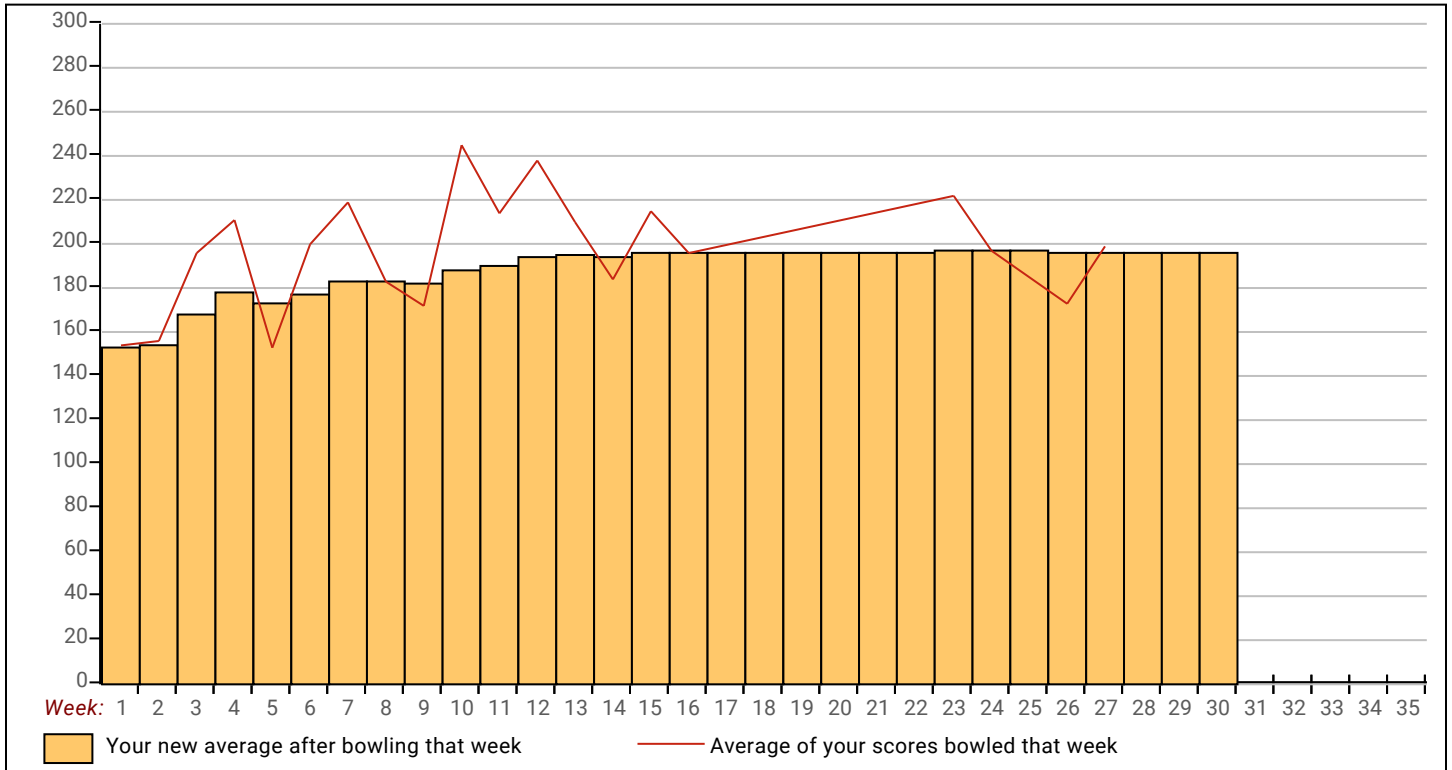

Note: This report includes information through April 17 which is Week 30 of 32

## Scott A. Bradley's Bowling Record

Week No.	Bowling Date	Old Avg	Old HDCP	HDCP			HDCP		---Average Change---			High Game	High Sers	HDCP Game	HDCP Sers				
				-1-	-2-	-3-	Total	Total	Pins	Gms	New					Old	+/-		
1	09/05/24	0	0				0	0	0	0	-	0.00	=	0.00	0	0			
2	09/12/24	0	0				0	0	0	0	-	0.00	=	0.00	0	0			
3	09/19/24	0	0				0	0	0	0	-	0.00	=	0.00	0	0			
4	09/26/24	0	0				0	0	0	0	-	0.00	=	0.00	0	0			
5	10/03/24	0	0				0	0	0	0	-	0.00	=	0.00	0	0			
6	10/10/24	0	0				0	0	0	0	-	0.00	=	0.00	0	0			
7	10/17/24	0	0				0	0	0	0	-	0.00	=	0.00	0	0			
8	10/24/24	0	0				0	0	0	0	-	0.00	=	0.00	0	0			
9	10/31/24	195	30	193	191	202	586	676	586	3	195.33	-	0.00	=	195.33	202	586	232	676
10	11/07/24	195	0				0	0	586	3	195.33	-	195.33	=	0.00	202	586	232	676

### End of 1st split

11	11/14/24	195	0				0	0	586	3	195.33	-	195.33	=	0.00	202	586	232	676
12	11/21/24	195	0				0	0	586	3	195.33	-	195.33	=	0.00	202	586	232	676
13	12/05/24	195	0				0	0	586	3	195.33	-	195.33	=	0.00	202	586	232	676
14	12/12/24	195	0				0	0	586	3	195.33	-	195.33	=	0.00	202	586	232	676
15	12/19/24	195	0				0	0	586	3	195.33	-	195.33	=	0.00	202	586	232	676
16	01/09/25	195	0				0	0	586	3	195.33	-	195.33	=	0.00	202	586	232	676
17	01/16/25	195	0				0	0	586	3	195.33	-	195.33	=	0.00	202	586	232	676
18	01/23/25	195	0				0	0	586	3	195.33	-	195.33	=	0.00	202	586	232	676
19	01/30/25	195	0				0	0	586	3	195.33	-	195.33	=	0.00	202	586	232	676
20	02/06/25	195	30	211	174	215	600	690	1186	6	197.67	-	195.33	=	2.33	215	600	245	690

### End of 2nd split

21	02/13/25	197	0				0	0	1186	6	197.67	-	197.67	=	0.00	215	600	245	690
22	02/20/25	197	0				0	0	1186	6	197.67	-	197.67	=	0.00	215	600	245	690
23	02/27/25	197	0				0	0	1186	6	197.67	-	197.67	=	0.00	215	600	245	690
24	03/06/25	197	0				0	0	1186	6	197.67	-	197.67	=	0.00	215	600	245	690
25	03/13/25	197	0				0	0	1186	6	197.67	-	197.67	=	0.00	215	600	245	690
26	03/20/25	197	0				0	0	1186	6	197.67	-	197.67	=	0.00	215	600	245	690
27	03/27/25	197	0				0	0	1186	6	197.67	-	197.67	=	0.00	215	600	245	690
28	04/03/25	197	0				0	0	1186	6	197.67	-	197.67	=	0.00	215	600	245	690
29	04/10/25	197	0				0	0	1186	6	197.67	-	197.67	=	0.00	215	600	245	690
30	04/17/25	197	28				0	0	1186	6	197.67	-	197.67	=	0.00	215	600	245	690

### End of 3rd split



<u>&lt;100</u>	<u>100's</u>	<u>125's</u>	<u>150's</u>	<u>175's</u>	<u>200's</u>	<u>225's</u>	<u>250's</u>	<u>275's</u>	<u>300's</u>
			1	2	3				
<u>&lt;400</u>	<u>400's</u>	<u>450's</u>	<u>500's</u>	<u>550's</u>	<u>600's</u>	<u>650's</u>	<u>700's</u>	<u>750's</u>	<u>800's</u>
			1	1					
<u>Avg of Game 1</u>			<u>Avg of Game 2</u>			<u>Avg of Game 3</u>			
202.00			182.50			208.50			

High game of **215** on week **20**      High series of **600** on week **20**      High average of **197.67** after bowling week **20**  
 Low game of **174** on week **20**      Low series of **586** on week **9**      Low average of **195.33** after bowling week **9**

High Scores by Game  
 Game #1: **211** on week **20**    Game #2: **191** on week **9**    Game #3: **215** on week **20**

Note: This report includes information through April 17 which is Week 30 of 32

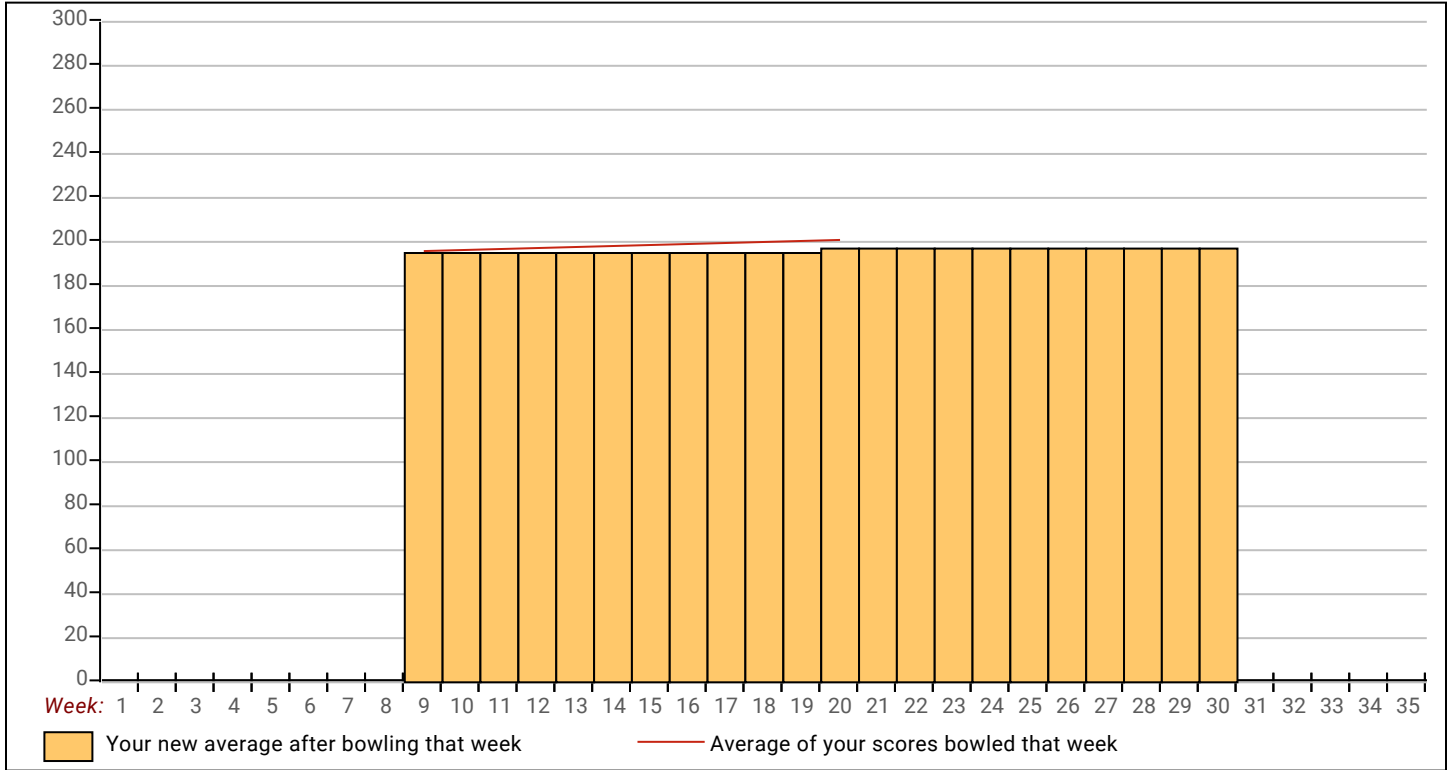

Note: This report includes information through April 17 which is Week 30 of 32

## Brad M. Olson's Bowling Record

Week No.	Bowling Date	Old Avg	Old HDCP	HDCP			HDCP		Pins Gms		---Average Change---			High Game	High Sers	HDCP Game	HDCP Sers	
				-1-	-2-	-3-	Total	Total			New	Old	---> +/-					
1	09/05/24	bk185	0				0	0	0	0	-	0.00	=	0.00	0	0		
2	09/12/24	bk185	0				0	0	0	0	-	0.00	=	0.00	0	0		
3	09/19/24	bk185	0				0	0	0	0	-	0.00	=	0.00	0	0		
4	09/26/24	bk185	0				0	0	0	0	-	0.00	=	0.00	0	0		
5	10/03/24	bk185	0				0	0	0	0	-	0.00	=	0.00	0	0		
6	10/10/24	bk185	0				0	0	0	0	-	0.00	=	0.00	0	0		
7	10/17/24	bk185	0				0	0	0	0	-	0.00	=	0.00	0	0		
8	10/24/24	bk185	0				0	0	0	0	-	0.00	=	0.00	0	0		
9	10/31/24	bk185	0				0	0	0	0	-	0.00	=	0.00	0	0		
10	11/07/24	bk185	0				0	0	0	0	-	0.00	=	0.00	0	0		

### End of 1st split

11	11/14/24	bk185	40	213	230	176	619	739	619	3	206.33	-	0.00	=	206.33	230	619	270	739
12	11/21/24	bk185	40	176	234	178	588	708	1207	6	201.17	-	206.33	=	-5.17	234	619	274	739
13	12/05/24	bk185	0				0	0	1207	6	201.17	-	201.17	=	0.00	234	619	274	739
14	12/12/24	bk185	0				0	0	1207	6	201.17	-	201.17	=	0.00	234	619	274	739
15	12/19/24	bk185	0				0	0	1207	6	201.17	-	201.17	=	0.00	234	619	274	739
16	01/09/25	bk185	0				0	0	1207	6	201.17	-	201.17	=	0.00	234	619	274	739
17	01/16/25	bk185	40	170	226	187	583	703	1790	9	198.89	-	201.17	=	-2.28	234	619	274	739
18	01/23/25	198	0				0	0	1790	9	198.89	-	198.89	=	0.00	234	619	274	739
19	01/30/25	198	27	135	197	190	522	603	2312	12	192.67	-	198.89	=	-6.22	234	619	274	739
20	02/06/25	192	0				0	0	2312	12	192.67	-	192.67	=	0.00	234	619	274	739

### End of 2nd split

21	02/13/25	192	0				0	0	2312	12	192.67	-	192.67	=	0.00	234	619	274	739
22	02/20/25	192	33	188	213	170	571	670	2883	15	192.20	-	192.67	=	-0.47	234	619	274	739
23	02/27/25	192	0				0	0	2883	15	192.20	-	192.20	=	0.00	234	619	274	739
24	03/06/25	192	0				0	0	2883	15	192.20	-	192.20	=	0.00	234	619	274	739
25	03/13/25	192	33	167	188	226	581	680	3464	18	192.44	-	192.20	=	0.24	234	619	274	739
26	03/20/25	192	0				0	0	3464	18	192.44	-	192.44	=	0.00	234	619	274	739
27	03/27/25	192	33	180	174	235	589	688	4053	21	193.00	-	192.44	=	0.56	235	619	274	739
28	04/03/25	193	0				0	0	4053	21	193.00	-	193.00	=	0.00	235	619	274	739
29	04/10/25	193	0				0	0	4053	21	193.00	-	193.00	=	0.00	235	619	274	739
30	04/17/25	193	32				0	0	4053	21	193.00	-	193.00	=	0.00	235	619	274	739

### End of 3rd split



<100	100's	125's	150's	175's	200's	225's	250's	275's	300's
		1	4	9	2	5			
<400	400's	450's	500's	550's	600's	650's	700's	750's	800's
			1	5	1				

<b>Avg of Game 1</b>	<b>Avg of Game 2</b>	<b>Avg of Game 3</b>
175.57	208.86	194.57

High game of 235 on week 27      High series of 619 on week 11      High average of 206.33 after bowling week 11  
 Low game of 135 on week 19      Low series of 522 on week 19      Low average of 192.20 after bowling week 22

High Scores by Game  
 Game #1: 213 on week 11    Game #2: 234 on week 12    Game #3: 235 on week 27

Note: This report includes information through April 17 which is Week 30 of 32

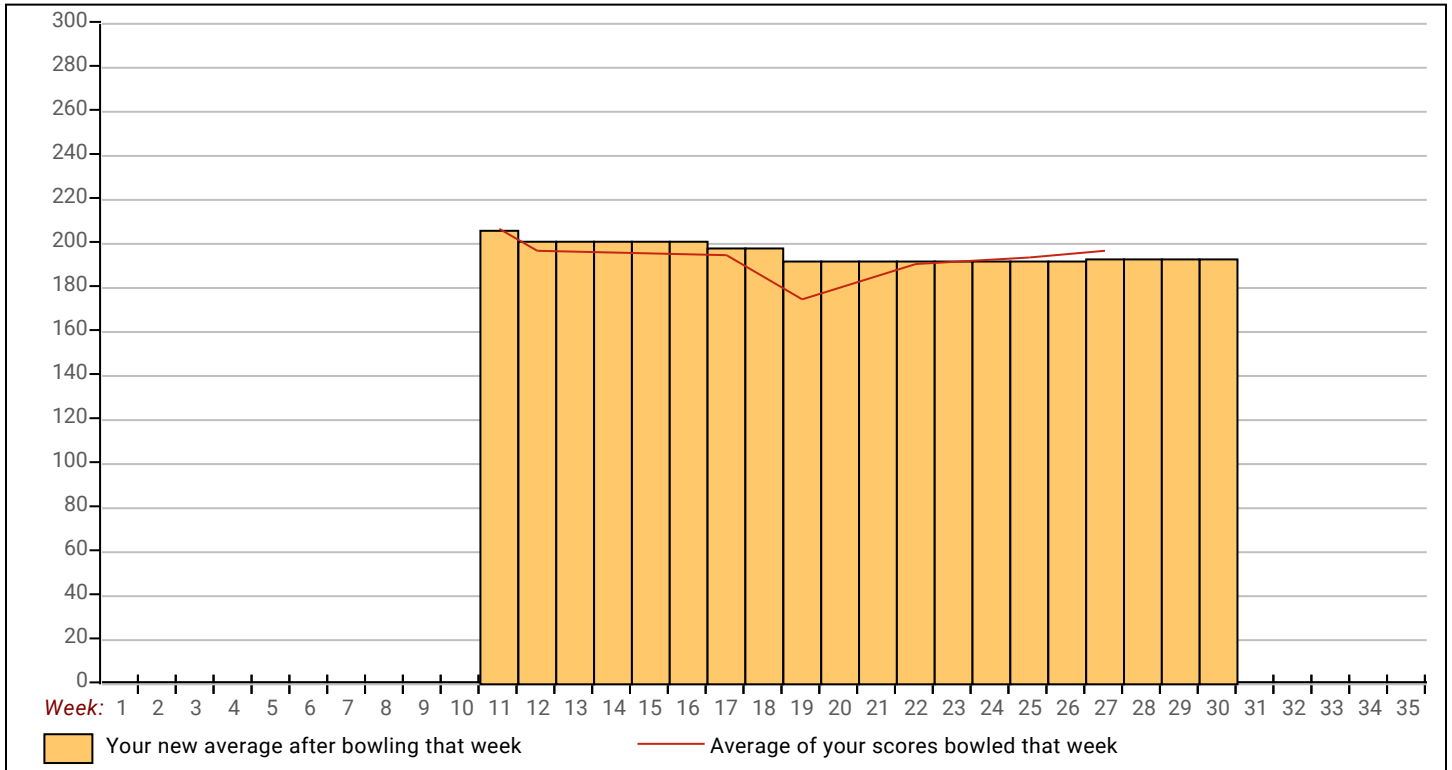

Note: This report includes information through April 17 which is Week 30 of 32

## Richard D. Hancock's Bowling Record

Week No.	Bowling Date	Old Avg	Old HDCP	---Average Change---			Total	HDCP Total	Pins Gms		New - Old ---> +/-			High Game	High Sers	HDCP Game	HDCP Sers
				-1-	-2-	-3-											
1	09/05/24	bk161	64	152	159	151	462	654	462	3	154.00	- 0.00 =	154.00	159	462	223	654
2	09/12/24	bk161	0				0	0	462	3	154.00	- 154.00 =	0.00	159	462	223	654
3	09/19/24	bk161	0				0	0	462	3	154.00	- 154.00 =	0.00	159	462	223	654
4	09/26/24	bk161	0				0	0	462	3	154.00	- 154.00 =	0.00	159	462	223	654
5	10/03/24	bk161	0				0	0	462	3	154.00	- 154.00 =	0.00	159	462	223	654
6	10/10/24	bk161	0				0	0	462	3	154.00	- 154.00 =	0.00	159	462	223	654
7	10/17/24	bk161	0				0	0	462	3	154.00	- 154.00 =	0.00	159	462	223	654
8	10/24/24	bk161	0				0	0	462	3	154.00	- 154.00 =	0.00	159	462	223	654
9	10/31/24	bk161	0				0	0	462	3	154.00	- 154.00 =	0.00	159	462	223	654
10	11/07/24	bk161	0				0	0	462	3	154.00	- 154.00 =	0.00	159	462	223	654
<b>End of 1st split</b>																	
11	11/14/24	bk161	0				0	0	462	3	154.00	- 154.00 =	0.00	159	462	223	654
12	11/21/24	bk161	0				0	0	462	3	154.00	- 154.00 =	0.00	159	462	223	654
13	12/05/24	bk161	0				0	0	462	3	154.00	- 154.00 =	0.00	159	462	223	654
14	12/12/24	bk161	0				0	0	462	3	154.00	- 154.00 =	0.00	159	462	223	654
15	12/19/24	bk161	0				0	0	462	3	154.00	- 154.00 =	0.00	159	462	223	654
16	01/09/25	bk161	0				0	0	462	3	154.00	- 154.00 =	0.00	159	462	223	654
17	01/16/25	bk161	0				0	0	462	3	154.00	- 154.00 =	0.00	159	462	223	654
18	01/23/25	bk161	0				0	0	462	3	154.00	- 154.00 =	0.00	159	462	223	654
19	01/30/25	bk161	0				0	0	462	3	154.00	- 154.00 =	0.00	159	462	223	654
20	02/06/25	bk161	0				0	0	462	3	154.00	- 154.00 =	0.00	159	462	223	654
<b>End of 2nd split</b>																	
21	02/13/25	bk161	0				0	0	462	3	154.00	- 154.00 =	0.00	159	462	223	654
22	02/20/25	bk161	0				0	0	462	3	154.00	- 154.00 =	0.00	159	462	223	654
23	02/27/25	bk161	0				0	0	462	3	154.00	- 154.00 =	0.00	159	462	223	654
24	03/06/25	bk161	0				0	0	462	3	154.00	- 154.00 =	0.00	159	462	223	654
25	03/13/25	bk161	0				0	0	462	3	154.00	- 154.00 =	0.00	159	462	223	654
26	03/20/25	bk161	0				0	0	462	3	154.00	- 154.00 =	0.00	159	462	223	654
27	03/27/25	bk161	0				0	0	462	3	154.00	- 154.00 =	0.00	159	462	223	654
28	04/03/25	bk161	0				0	0	462	3	154.00	- 154.00 =	0.00	159	462	223	654
29	04/10/25	bk161	0				0	0	462	3	154.00	- 154.00 =	0.00	159	462	223	654
30	04/17/25	bk161	64				0	0	462	3	154.00	- 154.00 =	0.00	159	462	223	654

**End of 3rd split**

<u>&lt;100</u>	<u>100's</u>	<u>125's</u>	<u>150's</u>	<u>175's</u>	<u>200's</u>	<u>225's</u>	<u>250's</u>	<u>275's</u>	<u>300's</u>
			3						
<u>&lt;400</u>	<u>400's</u>	<u>450's</u>	<u>500's</u>	<u>550's</u>	<u>600's</u>	<u>650's</u>	<u>700's</u>	<u>750's</u>	<u>800's</u>
		1							
			<u>Avg of Game 1</u>	<u>Avg of Game 2</u>	<u>Avg of Game 3</u>				
			152.00	159.00	151.00				

High game of 159 on week 1      High series of 462 on week 1      High average of 154.00 after bowling week 1  
 Low game of 151 on week 1      Low series of 462 on week 1      Low average of 154.00 after bowling week 1

High Scores by Game

Game #1: 152 on week 1    Game #2: 159 on week 1    Game #3: 151 on week 1

Note: This report includes information through April 17 which is Week 30 of 32

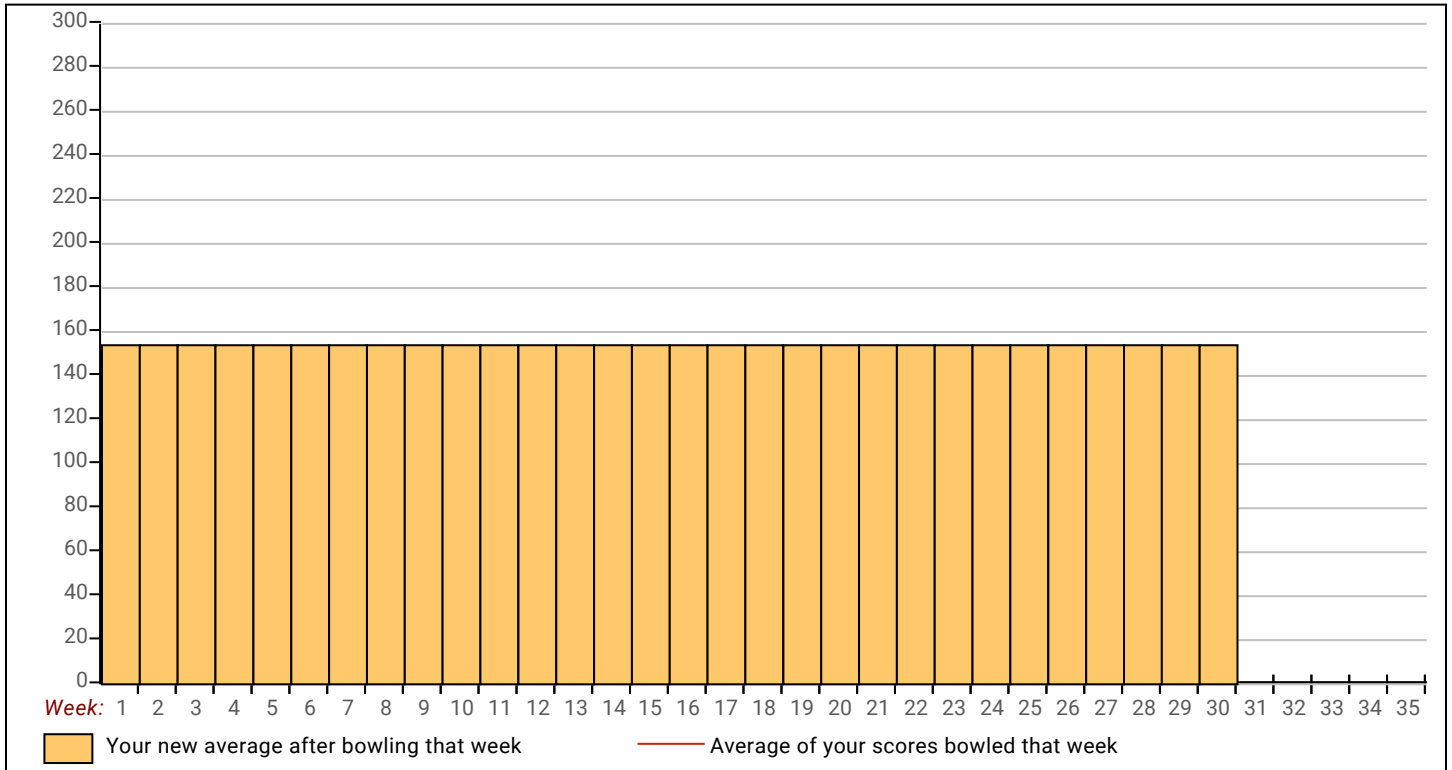



Note: This report includes information through April 17 which is Week 30 of 32

## Larry L. Lambrecht's Bowling Record

Week No.	Bowling Date	Old Avg	Old HDCP	-1- -2- -3-			Total	HDCP Total	Pins	Gms	---Average Change---			High Game	High Sers	HDCP Game	HDCP Sers		
											New - Old	---> +/-							
1	09/05/24	0	0				0	0	0	0	-	0.00	=	0.00	0	0			
2	09/12/24	0	0				0	0	0	0	-	0.00	=	0.00	0	0			
3	09/19/24	0	0				0	0	0	0	-	0.00	=	0.00	0	0			
4	09/26/24	0	0				0	0	0	0	-	0.00	=	0.00	0	0			
5	10/03/24	0	0				0	0	0	0	-	0.00	=	0.00	0	0			
6	10/10/24	0	0				0	0	0	0	-	0.00	=	0.00	0	0			
7	10/17/24	0	0				0	0	0	0	-	0.00	=	0.00	0	0			
8	10/24/24	0	0				0	0	0	0	-	0.00	=	0.00	0	0			
9	10/31/24	152	73	174	116	<b>167</b>	457	<b>676</b>	457	3	152.33	-	0.00	=	<b>152.33</b>	174	457	247	676
10	11/07/24	152	73	<b>141</b>	<b>182</b>	157	480	<b>699</b>	937	6	156.17	-	152.33	=	<b>3.83</b>	182	480	255	699

### End of 1st split

11	11/14/24	156	69	153	112	138	403	610	1340	9	148.89	-	156.17	=	<b>-7.28</b>	182	480	255	699
12	11/21/24	148	77	145	<b>159</b>	<b>183</b>	487	<b>718</b>	1827	12	152.25	-	148.89	=	<b>3.36</b>	183	487	260	718
13	12/05/24	152	73	136	166	143	445	664	2272	15	151.47	-	152.25	=	<b>-0.78</b>	183	487	260	718
14	12/12/24	151	74	135	<b>149</b>	<b>152</b>	436	658	2708	18	150.44	-	151.47	=	<b>-1.02</b>	183	487	260	718
15	12/19/24	150	75	155	<b>170</b>	<b>193</b>	518	<b>743</b>	3226	21	153.62	-	150.44	=	<b>3.17</b>	193	518	268	743
16	01/09/25	153	72	<b>179</b>	148	119	446	662	3672	24	153.00	-	153.62	=	<b>-0.62</b>	193	518	268	743
17	01/16/25	153	72	<b>197</b>	<b>136</b>	<b>165</b>	498	<b>714</b>	4170	27	154.44	-	153.00	=	<b>1.44</b>	197	518	269	743
18	01/23/25	154	71	<b>183</b>	<b>248</b>	<b>189</b>	620	<b>833</b>	4790	30	159.67	-	154.44	=	<b>5.22</b>	248	620	319	833
19	01/30/25	159	66	145	<b>158</b>	<b>189</b>	492	<b>690</b>	5282	33	160.06	-	159.67	=	<b>0.39</b>	248	620	300	833
20	02/06/25	160	0				0	0	5282	33	160.06	-	160.06	=	<b>0.00</b>	248	620	300	833

### End of 2nd split

21	02/13/25	160	0				0	0	5282	33	160.06	-	160.06	=	<b>0.00</b>	248	620	300	833
22	02/20/25	160	0				0	0	5282	33	160.06	-	160.06	=	<b>0.00</b>	248	620	300	833
23	02/27/25	160	0				0	0	5282	33	160.06	-	160.06	=	<b>0.00</b>	248	620	300	833
24	03/06/25	160	0				0	0	5282	33	160.06	-	160.06	=	<b>0.00</b>	248	620	300	833
25	03/13/25	160	0				0	0	5282	33	160.06	-	160.06	=	<b>0.00</b>	248	620	300	833
26	03/20/25	160	0				0	0	5282	33	160.06	-	160.06	=	<b>0.00</b>	248	620	300	833
27	03/27/25	160	0				0	0	5282	33	160.06	-	160.06	=	<b>0.00</b>	248	620	300	833
28	04/03/25	160	0				0	0	5282	33	160.06	-	160.06	=	<b>0.00</b>	248	620	300	833
29	04/10/25	160	0				0	0	5282	33	160.06	-	160.06	=	<b>0.00</b>	248	620	300	833
30	04/17/25	160	65				0	0	5282	33	160.06	-	160.06	=	<b>0.00</b>	248	620	300	833

### End of 3rd split



<u>&lt;100</u>	<u>100's</u>	<u>125's</u>	<u>150's</u>	<u>175's</u>	<u>200's</u>	<u>225's</u>	<u>250's</u>	<u>275's</u>	<u>300's</u>
	3	10	11	8		1			
<u>&lt;400</u>	<u>400's</u>	<u>450's</u>	<u>500's</u>	<u>550's</u>	<u>600's</u>	<u>650's</u>	<u>700's</u>	<u>750's</u>	<u>800's</u>
	4	5	1		1				

<u>Avg of Game 1</u>	<u>Avg of Game 2</u>	<u>Avg of Game 3</u>
158.45	158.55	163.18

High game of **248** on week **18**      High series of **620** on week **18**      High average of **160.06** after bowling week **19**  
 Low game of **112** on week **11**      Low series of **403** on week **11**      Low average of **148.89** after bowling week **11**

#### High Scores by Game

Game #1: **197** on week **17**    Game #2: **248** on week **18**    Game #3: **193** on week **15**

Note: This report includes information through April 17 which is Week 30 of 32

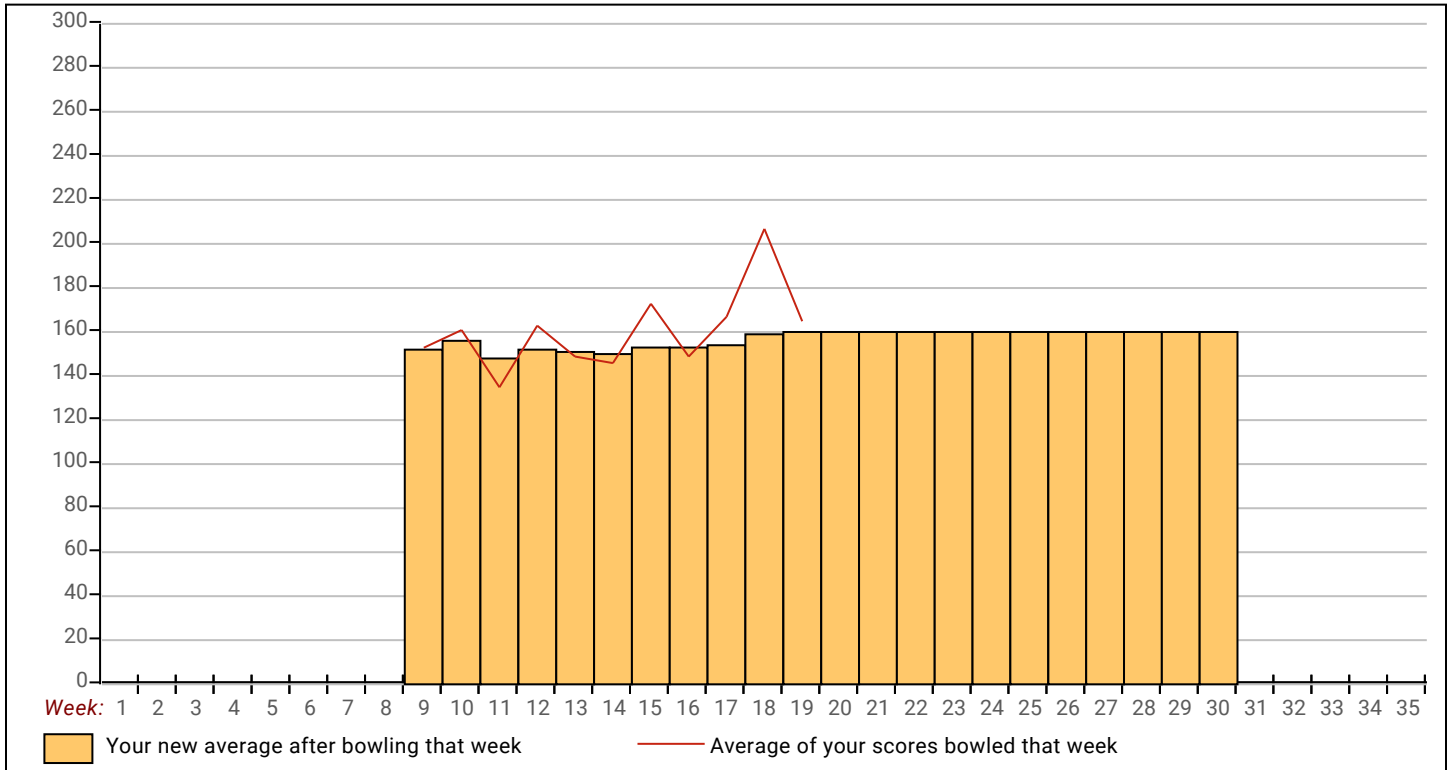

Note: This report includes information through April 17 which is Week 30 of 32

## Matt R. Kloeping's Bowling Record

Week No.	Bowling Date	Old Avg	Old HDCP	-			Total	HDCP Total	Pins Gms		---Average Change---			High Game	High Sers	HDCP Game	HDCP Sers
				-1-	-2-	-3-			New	Old	---> +/-						
1	09/05/24	132	93	84	<b>147</b>	<b>165</b>	396	<b>675</b>	396	3	132.00	- 0.00	= <b>132.00</b>	165	396	258	675
2	09/12/24	132	93	<b>204</b>	<b>133</b>	<b>157</b>	494	<b>773</b>	890	6	148.33	- 132.00	= <b>16.33</b>	204	494	297	773
3	09/19/24	148	77	119	a133	a133	385	616	1009	7	144.14	- 148.33	= <b>-4.19</b>	204	494	297	773
4	09/26/24	144	0				0	0	1009	7	144.14	- 144.14	= <b>0.00</b>	204	494	297	773
5	10/03/24	144	0				0	0	1009	7	144.14	- 144.14	= <b>0.00</b>	204	494	297	773
6	10/10/24	144	0				0	0	1009	7	144.14	- 144.14	= <b>0.00</b>	204	494	297	773
7	10/17/24	144	0				0	0	1009	7	144.14	- 144.14	= <b>0.00</b>	204	494	297	773
8	10/24/24	144	0				0	0	1009	7	144.14	- 144.14	= <b>0.00</b>	204	494	297	773
9	10/31/24	144	0				0	0	1009	7	144.14	- 144.14	= <b>0.00</b>	204	494	297	773
10	11/07/24	144	0				0	0	1009	7	144.14	- 144.14	= <b>0.00</b>	204	494	297	773

### End of 1st split

11	11/14/24	144	0				0	0	1009	7	144.14	- 144.14	= <b>0.00</b>	204	494	297	773
12	11/21/24	144	0				0	0	1009	7	144.14	- 144.14	= <b>0.00</b>	204	494	297	773
13	12/05/24	144	0				0	0	1009	7	144.14	- 144.14	= <b>0.00</b>	204	494	297	773
14	12/12/24	144	0				0	0	1009	7	144.14	- 144.14	= <b>0.00</b>	204	494	297	773
15	12/19/24	144	0				0	0	1009	7	144.14	- 144.14	= <b>0.00</b>	204	494	297	773
16	01/09/25	144	0				0	0	1009	7	144.14	- 144.14	= <b>0.00</b>	204	494	297	773
17	01/16/25	144	0				0	0	1009	7	144.14	- 144.14	= <b>0.00</b>	204	494	297	773
18	01/23/25	144	0				0	0	1009	7	144.14	- 144.14	= <b>0.00</b>	204	494	297	773
19	01/30/25	144	0				0	0	1009	7	144.14	- 144.14	= <b>0.00</b>	204	494	297	773
20	02/06/25	144	0				0	0	1009	7	144.14	- 144.14	= <b>0.00</b>	204	494	297	773

### End of 2nd split

21	02/13/25	144	0				0	0	1009	7	144.14	- 144.14	= <b>0.00</b>	204	494	297	773
22	02/20/25	144	0				0	0	1009	7	144.14	- 144.14	= <b>0.00</b>	204	494	297	773
23	02/27/25	144	0				0	0	1009	7	144.14	- 144.14	= <b>0.00</b>	204	494	297	773
24	03/06/25	144	0				0	0	1009	7	144.14	- 144.14	= <b>0.00</b>	204	494	297	773
25	03/13/25	144	0				0	0	1009	7	144.14	- 144.14	= <b>0.00</b>	204	494	297	773
26	03/20/25	144	81	103	126	108	337	580	1346	10	134.60	- 144.14	= <b>-9.54</b>	204	494	297	773
27	03/27/25	134	91	127	<b>157</b>	<b>167</b>	451	724	1797	13	138.23	- 134.60	= <b>3.63</b>	204	494	297	773
28	04/03/25	138	87	<b>176</b>	<b>164</b>	<b>170</b>	510	<b>771</b>	2307	16	144.19	- 138.23	= <b>5.96</b>	204	510	297	773
29	04/10/25	144	81	<b>149</b>	<b>191</b>	<b>138</b>	478	<b>721</b>	2785	19	146.58	- 144.19	= <b>2.39</b>	204	510	297	773
30	04/17/25	146	79	136	151	<b>150</b>	437	674	3222	22	146.45	- 146.58	= <b>-0.12</b>	204	510	297	773

### End of 3rd split



<u>&lt;100</u>	<u>100's</u>	<u>125's</u>	<u>150's</u>	<u>175's</u>	<u>200's</u>	<u>225's</u>	<u>250's</u>	<u>275's</u>	<u>300's</u>
1	3	7	8	2	1				
<u>&lt;400</u>	<u>400's</u>	<u>450's</u>	<u>500's</u>	<u>550's</u>	<u>600's</u>	<u>650's</u>	<u>700's</u>	<u>750's</u>	<u>800's</u>
2	1	3	1						

<u>Avg of Game 1</u>	<u>Avg of Game 2</u>	<u>Avg of Game 3</u>
137.25	152.71	150.71

High game of **204** on week **2**      High series of **510** on week **28**      High average of **148.33** after bowling week **2**  
 Low game of **84** on week **1**      Low series of **337** on week **26**      Low average of **132.00** after bowling week **1**

#### High Scores by Game

Game #1: **204** on week **2**    Game #2: **191** on week **29**    Game #3: **170** on week **28**

Note: This report includes information through April 17 which is Week 30 of 32

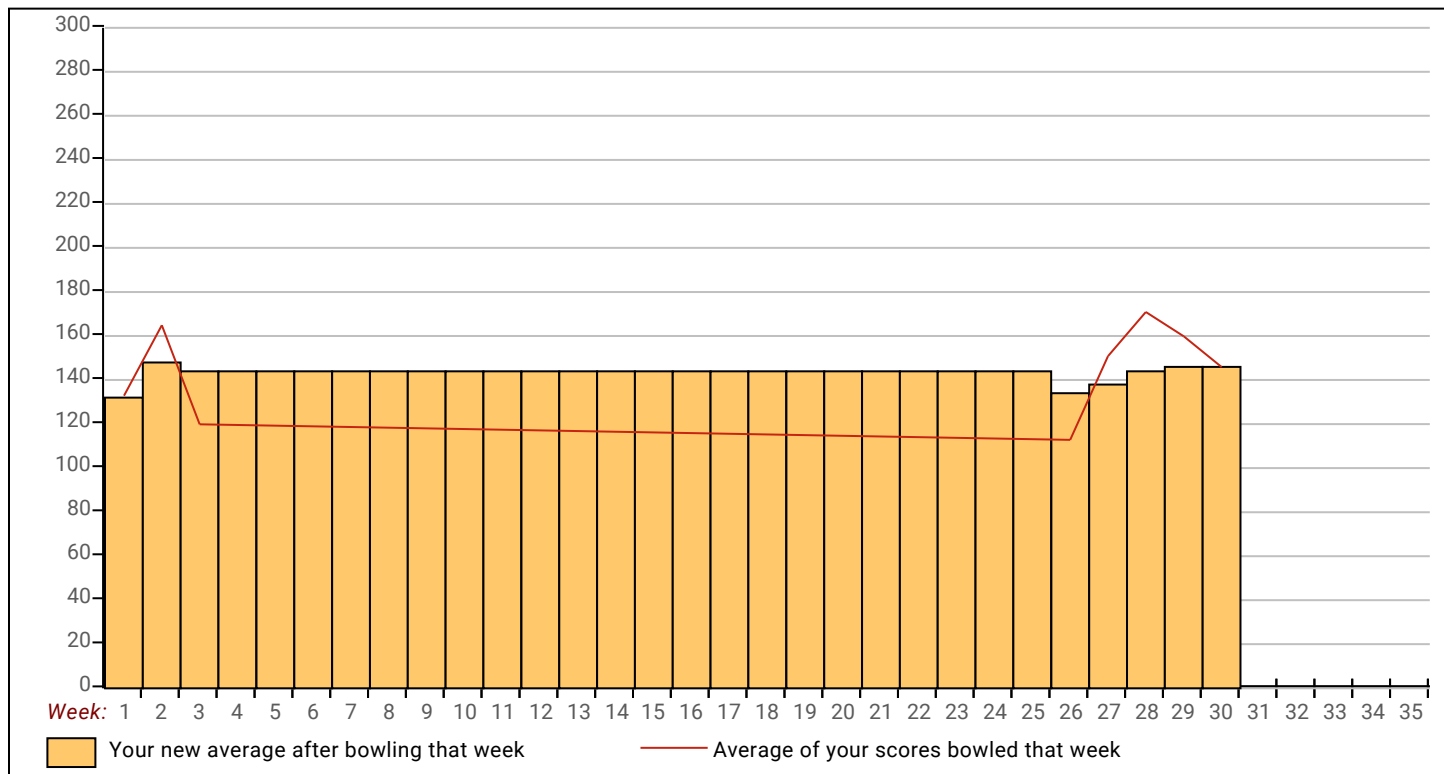

Note: This report includes information through April 17 which is Week 30 of 32

## Scott B. Aschwege's Bowling Record

Week No.	Bowling Date	Old Avg	Old HDCP	-1-	-2-	-3-	Total	HDCP		---Average Change---			High Game	High Sers	HDCP Game	HDCP Sers
								Total	Pins	Gms	New	Old				
1	09/05/24	0	0				0	0	0	0	-	0.00	=	0.00	0	0
2	09/12/24	0	0				0	0	0	0	-	0.00	=	0.00	0	0
3	09/19/24	0	0				0	0	0	0	-	0.00	=	0.00	0	0
4	09/26/24	0	0				0	0	0	0	-	0.00	=	0.00	0	0
5	10/03/24	0	0				0	0	0	0	-	0.00	=	0.00	0	0
6	10/10/24	0	0				0	0	0	0	-	0.00	=	0.00	0	0
7	10/17/24	0	0				0	0	0	0	-	0.00	=	0.00	0	0
8	10/24/24	0	0				0	0	0	0	-	0.00	=	0.00	0	0
9	10/31/24	0	0				0	0	0	0	-	0.00	=	0.00	0	0
10	11/07/24	0	0				0	0	0	0	-	0.00	=	0.00	0	0

### End of 1st split

11	11/14/24	0	0				0	0	0	0	-	0.00	=	0.00	0	0
12	11/21/24	0	0				0	0	0	0	-	0.00	=	0.00	0	0
13	12/05/24	0	0				0	0	0	0	-	0.00	=	0.00	0	0
14	12/12/24	0	0				0	0	0	0	-	0.00	=	0.00	0	0
15	12/19/24	0	0				0	0	0	0	-	0.00	=	0.00	0	0
16	01/09/25	0	0				0	0	0	0	-	0.00	=	0.00	0	0
17	01/16/25	0	0				0	0	0	0	-	0.00	=	0.00	0	0
18	01/23/25	0	0				0	0	0	0	-	0.00	=	0.00	0	0
19	01/30/25	0	0				0	0	0	0	-	0.00	=	0.00	0	0
20	02/06/25	0	0				0	0	0	0	-	0.00	=	0.00	0	0

### End of 2nd split

21	02/13/25	0	0				0	0	0	0	-	0.00	=	0.00	0	0			
22	02/20/25	0	0				0	0	0	0	-	0.00	=	0.00	0	0			
23	02/27/25	0	0				0	0	0	0	-	0.00	=	0.00	0	0			
24	03/06/25	0	0				0	0	0	0	-	0.00	=	0.00	0	0			
25	03/13/25	0	0				0	0	0	0	-	0.00	=	0.00	0	0			
26	03/20/25	177	48	174	180	179	533	677	533	3	177.67	-	0.00	=	177.67	180	533	228	677
27	03/27/25	177	48	161	169	148	478	622	1011	6	168.50	-	177.67	=	-9.17	180	533	228	677
28	04/03/25	168	0				0	0	1011	6	168.50	-	168.50	=	0.00	180	533	228	677
29	04/10/25	168	57	164	147	155	466	637	1477	9	164.11	-	168.50	=	-4.39	180	533	228	677
30	04/17/25	164	61				0	0	1477	9	164.11	-	164.11	=	0.00	180	533	228	677

### End of 3rd split



<u>&lt;100</u>	<u>100's</u>	<u>125's</u>	<u>150's</u>	<u>175's</u>	<u>200's</u>	<u>225's</u>	<u>250's</u>	<u>275's</u>	<u>300's</u>
		2	5	2					
<u>&lt;400</u>	<u>400's</u>	<u>450's</u>	<u>500's</u>	<u>550's</u>	<u>600's</u>	<u>650's</u>	<u>700's</u>	<u>750's</u>	<u>800's</u>
		2	1						

<u>Avg of Game 1</u>	<u>Avg of Game 2</u>	<u>Avg of Game 3</u>
166.33	165.33	160.67

High game of 180 on week 26      High series of 533 on week 26      High average of 177.67 after bowling week 26  
 Low game of 147 on week 29      Low series of 466 on week 29      Low average of 164.11 after bowling week 29

#### High Scores by Game

Game #1: 174 on week 26    Game #2: 180 on week 26    Game #3: 179 on week 26

Note: This report includes information through April 17 which is Week 30 of 32

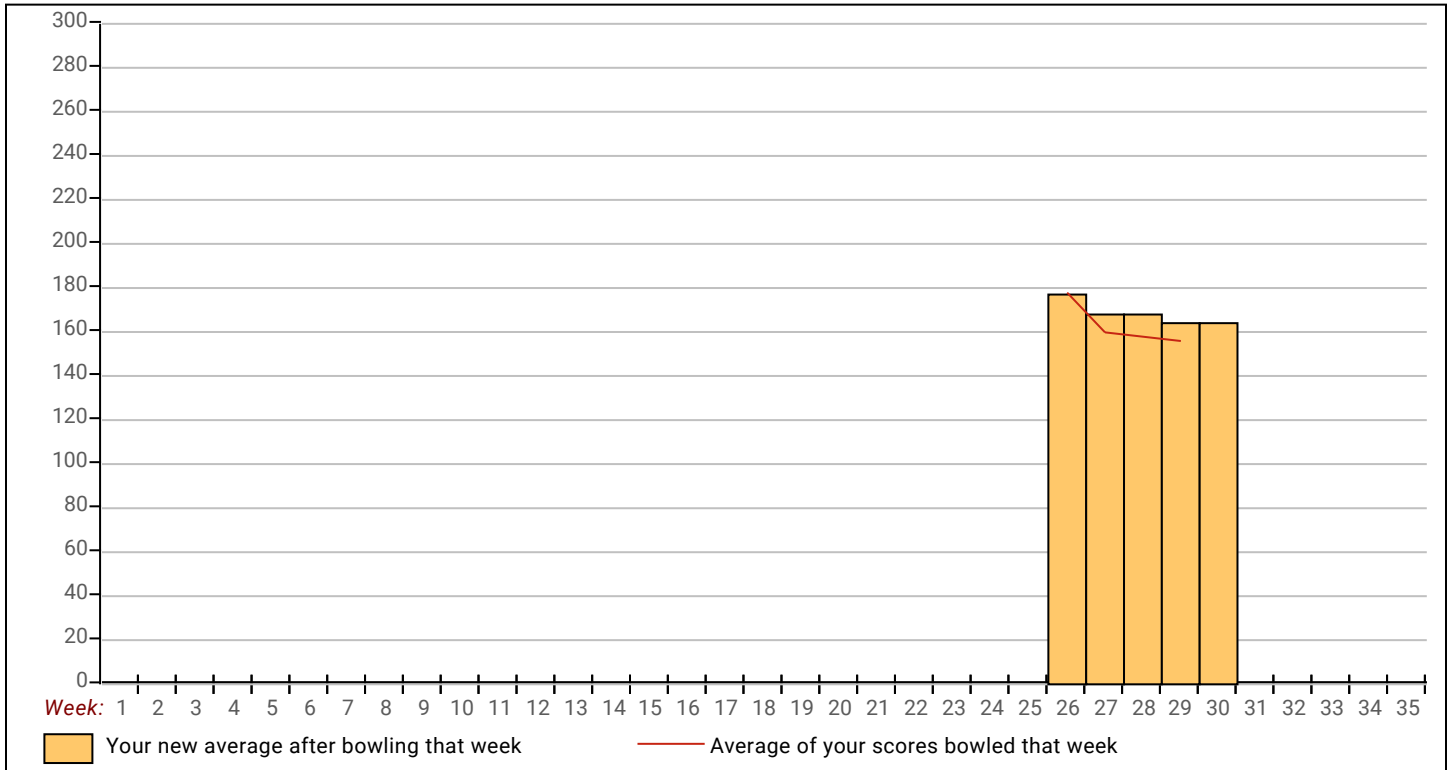

Note: This report includes information through April 17 which is Week 30 of 32

## Chris L. Stapleton's Bowling Record

Week No.	Bowling Date	Old Avg	Old HDCP	HDCP			Total	HDCP Total	Pins	Gms	---Average Change---			High Game	High Sers	HDCP Game	HDCP Sers	
				-1-	-2-	-3-					New	Old	---> +/-					
1	09/05/24	bk157	0				0	0	0	0	-	0.00	=	0.00	0	0		
2	09/12/24	bk157	0				0	0	0	0	-	0.00	=	0.00	0	0		
3	09/19/24	bk157	0				0	0	0	0	-	0.00	=	0.00	0	0		
4	09/26/24	bk157	0				0	0	0	0	-	0.00	=	0.00	0	0		
5	10/03/24	bk157	0				0	0	0	0	-	0.00	=	0.00	0	0		
6	10/10/24	bk157	0				0	0	0	0	-	0.00	=	0.00	0	0		
7	10/17/24	bk157	0				0	0	0	0	-	0.00	=	0.00	0	0		
8	10/24/24	bk157	0				0	0	0	0	-	0.00	=	0.00	0	0		
9	10/31/24	bk157	0				0	0	0	0	-	0.00	=	0.00	0	0		
10	11/07/24	bk157	0				0	0	0	0	-	0.00	=	0.00	0	0		

### End of 1st split

11	11/14/24	bk157	0				0	0	0	0	-	0.00	=	0.00	0	0			
12	11/21/24	bk157	68	146	176	173	495	699	495	3	165.00	-	0.00	=	165.00	176	495	244	699
13	12/05/24	bk157	0				0	0	495	3	165.00	-	165.00	=	0.00	176	495	244	699
14	12/12/24	bk157	68	180	211	191	582	786	1077	6	179.50	-	165.00	=	14.50	211	582	279	786
15	12/19/24	bk157	0				0	0	1077	6	179.50	-	179.50	=	0.00	211	582	279	786
16	01/09/25	bk157	0				0	0	1077	6	179.50	-	179.50	=	0.00	211	582	279	786
17	01/16/25	bk157	0				0	0	1077	6	179.50	-	179.50	=	0.00	211	582	279	786
18	01/23/25	bk157	0				0	0	1077	6	179.50	-	179.50	=	0.00	211	582	279	786
19	01/30/25	bk157	0				0	0	1077	6	179.50	-	179.50	=	0.00	211	582	279	786
20	02/06/25	bk157	0				0	0	1077	6	179.50	-	179.50	=	0.00	211	582	279	786

### End of 2nd split

21	02/13/25	bk157	0				0	0	1077	6	179.50	-	179.50	=	0.00	211	582	279	786
22	02/20/25	bk157	0				0	0	1077	6	179.50	-	179.50	=	0.00	211	582	279	786
23	02/27/25	bk157	0				0	0	1077	6	179.50	-	179.50	=	0.00	211	582	279	786
24	03/06/25	bk157	0				0	0	1077	6	179.50	-	179.50	=	0.00	211	582	279	786
25	03/13/25	bk157	0				0	0	1077	6	179.50	-	179.50	=	0.00	211	582	279	786
26	03/20/25	bk157	0				0	0	1077	6	179.50	-	179.50	=	0.00	211	582	279	786
27	03/27/25	bk157	68	197	176	118	491	695	1568	9	174.22	-	179.50	=	-5.28	211	582	279	786
28	04/03/25	174	0				0	0	1568	9	174.22	-	174.22	=	0.00	211	582	279	786
29	04/10/25	174	51	122	181	183	486	639	2054	12	171.17	-	174.22	=	-3.06	211	582	279	786
30	04/17/25	171	54				0	0	2054	12	171.17	-	171.17	=	0.00	211	582	279	786

### End of 3rd split



<u>&lt;100</u>	<u>100's</u>	<u>125's</u>	<u>150's</u>	<u>175's</u>	<u>200's</u>	<u>225's</u>	<u>250's</u>	<u>275's</u>	<u>300's</u>
	2	1	1	7	1				
<u>&lt;400</u>	<u>400's</u>	<u>450's</u>	<u>500's</u>	<u>550's</u>	<u>600's</u>	<u>650's</u>	<u>700's</u>	<u>750's</u>	<u>800's</u>
		3		1					

<u>Avg of Game 1</u>	<u>Avg of Game 2</u>	<u>Avg of Game 3</u>
161.25	186.00	166.25

High game of 211 on week 14      High series of 582 on week 14      High average of 179.50 after bowling week 14  
 Low game of 118 on week 27      Low series of 486 on week 29      Low average of 165.00 after bowling week 12

#### High Scores by Game

Game #1: 197 on week 27    Game #2: 211 on week 14    Game #3: 191 on week 14

Note: This report includes information through April 17 which is Week 30 of 32

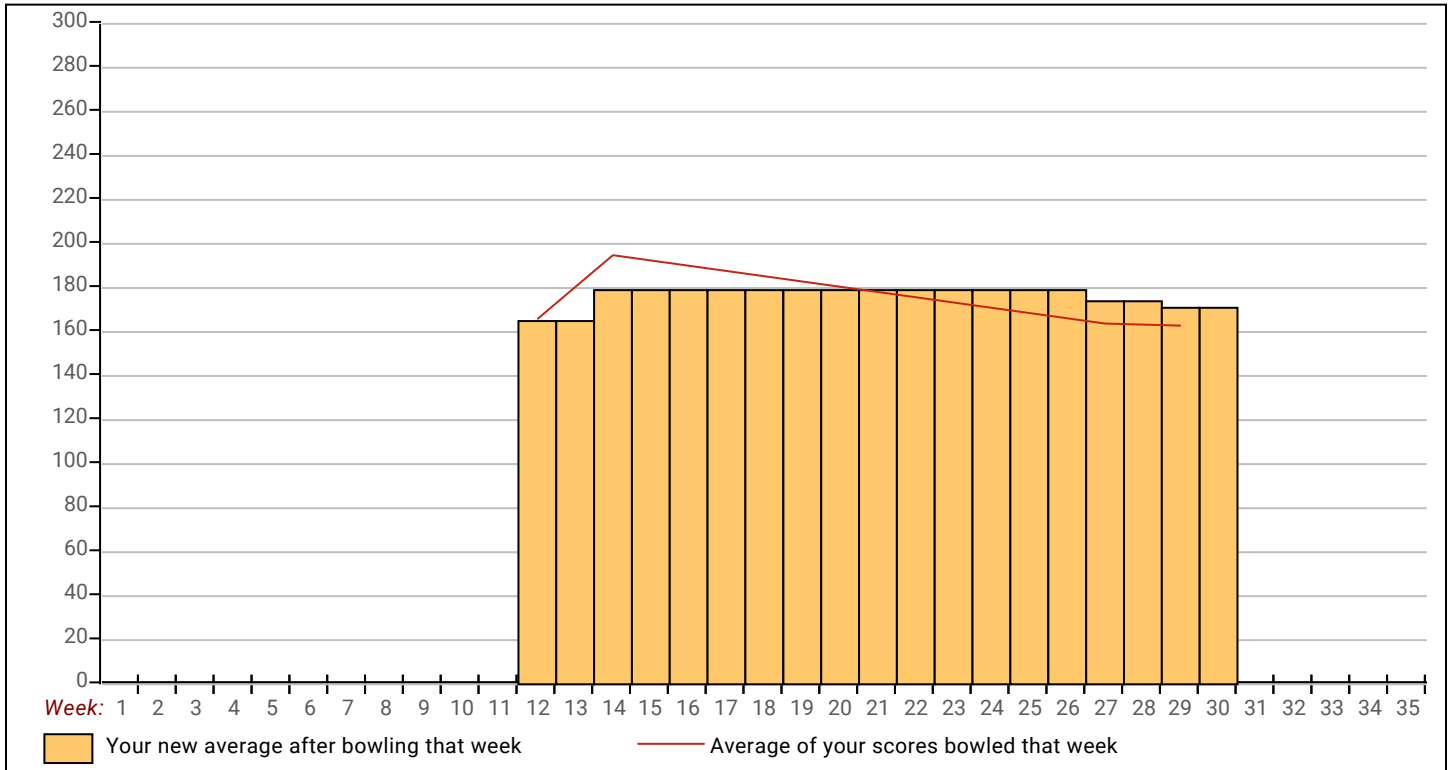



Note: This report includes information through April 17 which is Week 30 of 32

## Douglas A. Giles's Bowling Record

Week No.	Bowling Date	Old Avg	Old HDCP	HDCP			HDCP		Pins Gms		---Average Change---			High Game	High Sers	HDCP Game	HDCP Sers	
				-1-	-2-	-3-	Total	Total			New	Old	---> +/-					
1	09/05/24	bk166	0				0	0	0	0	-	0.00	=	0.00	0	0		
2	09/12/24	bk166	0				0	0	0	0	-	0.00	=	0.00	0	0		
3	09/19/24	bk166	0				0	0	0	0	-	0.00	=	0.00	0	0		
4	09/26/24	bk166	0				0	0	0	0	-	0.00	=	0.00	0	0		
5	10/03/24	bk166	0				0	0	0	0	-	0.00	=	0.00	0	0		
6	10/10/24	bk166	0				0	0	0	0	-	0.00	=	0.00	0	0		
7	10/17/24	bk166	0				0	0	0	0	-	0.00	=	0.00	0	0		
8	10/24/24	bk166	0				0	0	0	0	-	0.00	=	0.00	0	0		
9	10/31/24	bk166	0				0	0	0	0	-	0.00	=	0.00	0	0		
10	11/07/24	bk166	0				0	0	0	0	-	0.00	=	0.00	0	0		

### End of 1st split

11	11/14/24	bk166	0				0	0	0	0	-	0.00	=	0.00	0	0		
12	11/21/24	bk166	0				0	0	0	0	-	0.00	=	0.00	0	0		
13	12/05/24	bk166	0				0	0	0	0	-	0.00	=	0.00	0	0		
14	12/12/24	bk166	0				0	0	0	0	-	0.00	=	0.00	0	0		
15	12/19/24	bk166	0				0	0	0	0	-	0.00	=	0.00	0	0		
16	01/09/25	bk166	0				0	0	0	0	-	0.00	=	0.00	0	0		
17	01/16/25	bk166	0				0	0	0	0	-	0.00	=	0.00	0	0		
18	01/23/25	bk166	0				0	0	0	0	-	0.00	=	0.00	0	0		
19	01/30/25	bk166	0				0	0	0	0	-	0.00	=	0.00	0	0		
20	02/06/25	bk166	0				0	0	0	0	-	0.00	=	0.00	0	0		

### End of 2nd split

21	02/13/25	bk166	0				0	0	0	0	-	0.00	=	0.00	0	0			
22	02/20/25	bk166	0				0	0	0	0	-	0.00	=	0.00	0	0			
23	02/27/25	bk166	0				0	0	0	0	-	0.00	=	0.00	0	0			
24	03/06/25	bk166	0				0	0	0	0	-	0.00	=	0.00	0	0			
25	03/13/25	bk166	0				0	0	0	0	-	0.00	=	0.00	0	0			
26	03/20/25	bk166	0				0	0	0	0	-	0.00	=	0.00	0	0			
27	03/27/25	bk166	59	187	193	151	531	708	531	3	177.00	-	0.00	=	177.00	193	531	252	708
28	04/03/25	bk166	0				0	0	531	3	177.00	-	177.00	=	0.00	193	531	252	708
29	04/10/25	bk166	0				0	0	531	3	177.00	-	177.00	=	0.00	193	531	252	708
30	04/17/25	bk166	59	157	140	171	468	645	999	6	166.50	-	177.00	=	-10.50	193	531	252	708

### End of 3rd split



<u>&lt;100</u>	<u>100's</u>	<u>125's</u>	<u>150's</u>	<u>175's</u>	<u>200's</u>	<u>225's</u>	<u>250's</u>	<u>275's</u>	<u>300's</u>
		1	3	2					
<u>&lt;400</u>	<u>400's</u>	<u>450's</u>	<u>500's</u>	<u>550's</u>	<u>600's</u>	<u>650's</u>	<u>700's</u>	<u>750's</u>	<u>800's</u>
		1	1						

<u>Avg of Game 1</u>	<u>Avg of Game 2</u>	<u>Avg of Game 3</u>
172.00	166.50	161.00

High game of 193 on week 27      High series of 531 on week 27      High average of 177.00 after bowling week 27  
 Low game of 140 on week 30      Low series of 468 on week 30      Low average of 166.50 after bowling week 30

#### High Scores by Game

Game #1: 187 on week 27    Game #2: 193 on week 27    Game #3: 171 on week 30

Note: This report includes information through April 17 which is Week 30 of 32

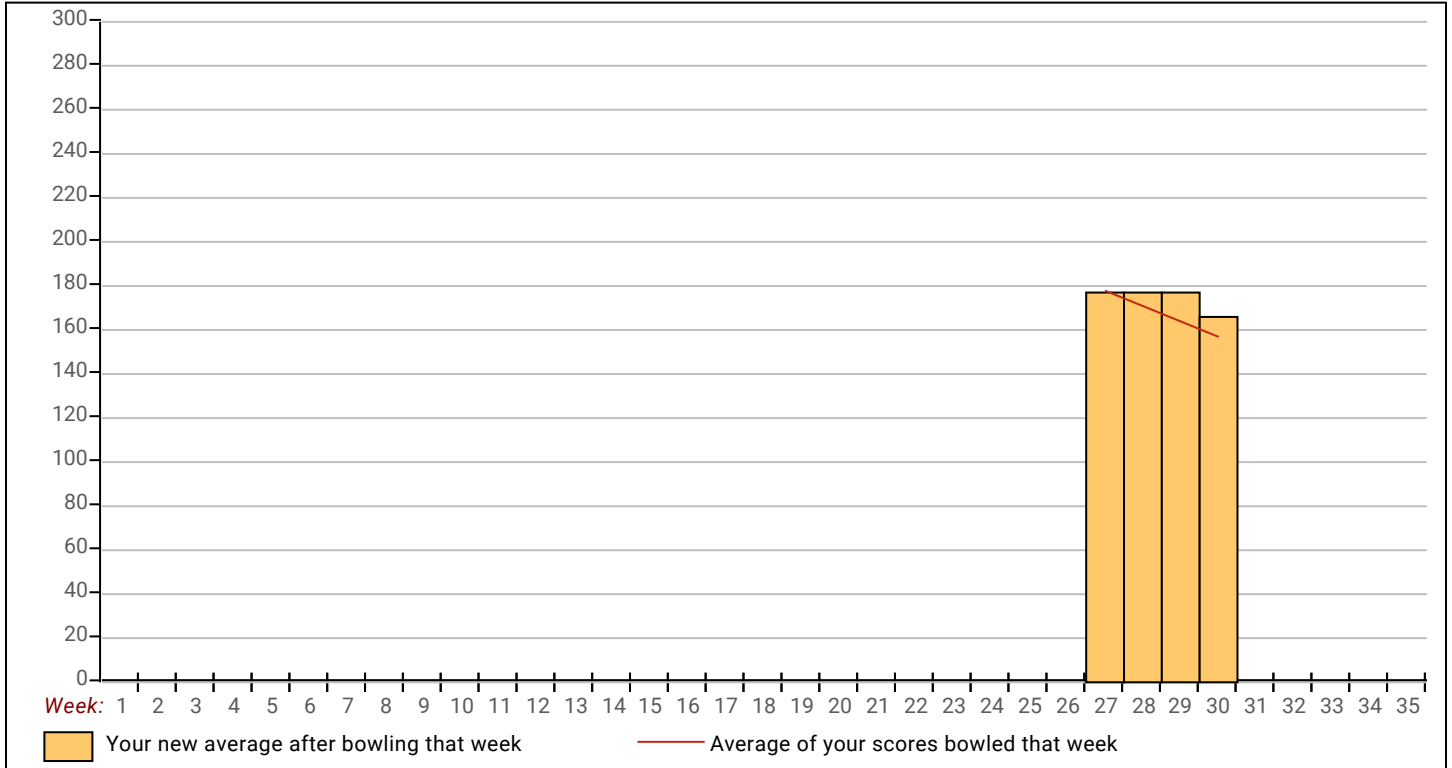

Note: This report includes information through April 17 which is Week 30 of 32

## Quentin S. Holliday's Bowling Record

Week No.	Bowling Date	Old Avg	Old HDCP	-1-	-2-	-3-	Total	HDCP		---Average Change---			High Game	High Sers	HDCP Game	HDCP Sers			
								Total	Pins	Gms	New	Old					+/-		
1	09/05/24	0	0				0	0	0	0	-	0.00	=	0.00	0	0			
2	09/12/24	0	0				0	0	0	0	-	0.00	=	0.00	0	0			
3	09/19/24	0	0				0	0	0	0	-	0.00	=	0.00	0	0			
4	09/26/24	0	0				0	0	0	0	-	0.00	=	0.00	0	0			
5	10/03/24	0	0				0	0	0	0	-	0.00	=	0.00	0	0			
6	10/10/24	152	73	163	167	126	456	675	456	3	152.00	-	0.00	=	152.00	167	456	240	675
7	10/17/24	152	0				0	0	456	3	152.00	-	152.00	=	0.00	167	456	240	675
8	10/24/24	152	0				0	0	456	3	152.00	-	152.00	=	0.00	167	456	240	675
9	10/31/24	152	0				0	0	456	3	152.00	-	152.00	=	0.00	167	456	240	675
10	11/07/24	152	0				0	0	456	3	152.00	-	152.00	=	0.00	167	456	240	675

### End of 1st split

11	11/14/24	152	0				0	0	456	3	152.00	-	152.00	=	0.00	167	456	240	675
12	11/21/24	152	0				0	0	456	3	152.00	-	152.00	=	0.00	167	456	240	675
13	12/05/24	152	0				0	0	456	3	152.00	-	152.00	=	0.00	167	456	240	675
14	12/12/24	152	0				0	0	456	3	152.00	-	152.00	=	0.00	167	456	240	675
15	12/19/24	152	0				0	0	456	3	152.00	-	152.00	=	0.00	167	456	240	675
16	01/09/25	152	0				0	0	456	3	152.00	-	152.00	=	0.00	167	456	240	675
17	01/16/25	152	0				0	0	456	3	152.00	-	152.00	=	0.00	167	456	240	675
18	01/23/25	152	0				0	0	456	3	152.00	-	152.00	=	0.00	167	456	240	675
19	01/30/25	152	0				0	0	456	3	152.00	-	152.00	=	0.00	167	456	240	675
20	02/06/25	152	0				0	0	456	3	152.00	-	152.00	=	0.00	167	456	240	675

### End of 2nd split

21	02/13/25	152	0				0	0	456	3	152.00	-	152.00	=	0.00	167	456	240	675
22	02/20/25	152	0				0	0	456	3	152.00	-	152.00	=	0.00	167	456	240	675
23	02/27/25	152	0				0	0	456	3	152.00	-	152.00	=	0.00	167	456	240	675
24	03/06/25	152	0				0	0	456	3	152.00	-	152.00	=	0.00	167	456	240	675
25	03/13/25	152	0				0	0	456	3	152.00	-	152.00	=	0.00	167	456	240	675
26	03/20/25	152	0				0	0	456	3	152.00	-	152.00	=	0.00	167	456	240	675
27	03/27/25	152	0				0	0	456	3	152.00	-	152.00	=	0.00	167	456	240	675
28	04/03/25	152	0				0	0	456	3	152.00	-	152.00	=	0.00	167	456	240	675
29	04/10/25	152	0				0	0	456	3	152.00	-	152.00	=	0.00	167	456	240	675
30	04/17/25	152	73				0	0	456	3	152.00	-	152.00	=	0.00	167	456	240	675

### End of 3rd split



<u>&lt;100</u>	<u>100's</u>	<u>125's</u>	<u>150's</u>	<u>175's</u>	<u>200's</u>	<u>225's</u>	<u>250's</u>	<u>275's</u>	<u>300's</u>
		1	2						
<u>&lt;400</u>	<u>400's</u>	<u>450's</u>	<u>500's</u>	<u>550's</u>	<u>600's</u>	<u>650's</u>	<u>700's</u>	<u>750's</u>	<u>800's</u>
		1							

<u>Avg of Game 1</u>	<u>Avg of Game 2</u>	<u>Avg of Game 3</u>
163.00	167.00	126.00

High game of 167 on week 6      High series of 456 on week 6      High average of 152.00 after bowling week 6  
 Low game of 126 on week 6      Low series of 456 on week 6      Low average of 152.00 after bowling week 6

High Scores by Game  
 Game #1: 163 on week 6    Game #2: 167 on week 6    Game #3: 126 on week 6

Note: This report includes information through April 17 which is Week 30 of 32

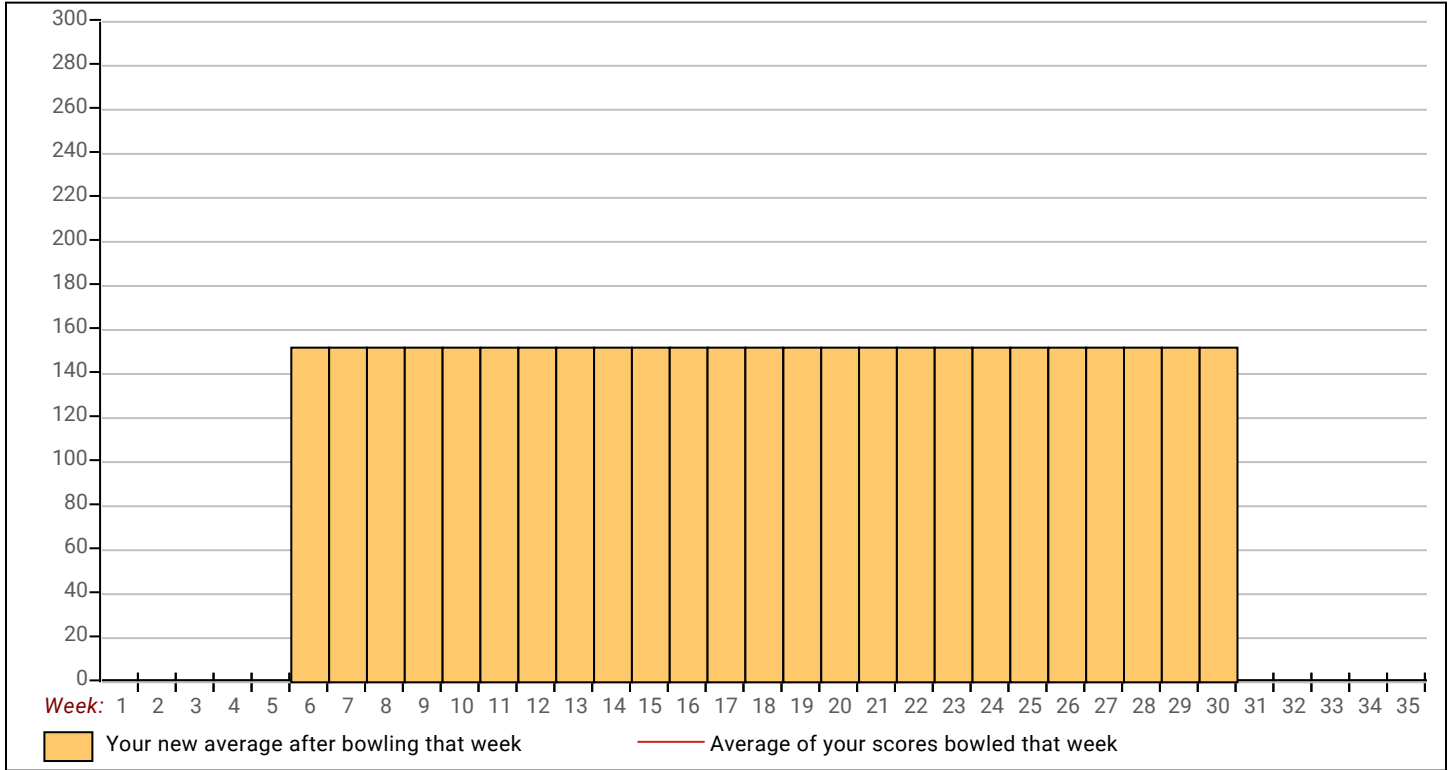

Note: This report includes information through April 17 which is Week 30 of 32

## Christopher J. Stepp's Bowling Record

Week No.	Bowling Date	Old Avg	Old HDCP	-1-	-2-	-3-	Total	HDCP Total	Pins	Gms	---Average Change---			High Game	High Sers	HDCP Game	HDCP Sers		
											New	Old	---> +/-						
1	09/05/24	0	0				0	0	0	0	-	0.00	=	0.00	0	0			
2	09/12/24	148	77	124	<b>178</b>	<b>143</b>	445	<b>676</b>	445	3	148.33	-	0.00	=	<b>148.33</b>	178	445	255	676
3	09/19/24	148	0				0	0	445	3	148.33	-	148.33	=	0.00	178	445	255	676
4	09/26/24	148	0				0	0	445	3	148.33	-	148.33	=	0.00	178	445	255	676
5	10/03/24	148	0				0	0	445	3	148.33	-	148.33	=	0.00	178	445	255	676
6	10/10/24	148	0				0	0	445	3	148.33	-	148.33	=	0.00	178	445	255	676
7	10/17/24	148	0				0	0	445	3	148.33	-	148.33	=	0.00	178	445	255	676
8	10/24/24	148	0				0	0	445	3	148.33	-	148.33	=	0.00	178	445	255	676
9	10/31/24	148	0				0	0	445	3	148.33	-	148.33	=	0.00	178	445	255	676
10	11/07/24	148	0				0	0	445	3	148.33	-	148.33	=	0.00	178	445	255	676

**End of 1st split**

11	11/14/24	148	0				0	0	445	3	148.33	-	148.33	=	0.00	178	445	255	676
12	11/21/24	148	0				0	0	445	3	148.33	-	148.33	=	0.00	178	445	255	676
13	12/05/24	148	0				0	0	445	3	148.33	-	148.33	=	0.00	178	445	255	676
14	12/12/24	148	0				0	0	445	3	148.33	-	148.33	=	0.00	178	445	255	676
15	12/19/24	148	0				0	0	445	3	148.33	-	148.33	=	0.00	178	445	255	676
16	01/09/25	148	0				0	0	445	3	148.33	-	148.33	=	0.00	178	445	255	676
17	01/16/25	148	0				0	0	445	3	148.33	-	148.33	=	0.00	178	445	255	676
18	01/23/25	148	0				0	0	445	3	148.33	-	148.33	=	0.00	178	445	255	676
19	01/30/25	148	0				0	0	445	3	148.33	-	148.33	=	0.00	178	445	255	676
20	02/06/25	148	0				0	0	445	3	148.33	-	148.33	=	0.00	178	445	255	676

**End of 2nd split**

21	02/13/25	148	0				0	0	445	3	148.33	-	148.33	=	0.00	178	445	255	676
22	02/20/25	148	0				0	0	445	3	148.33	-	148.33	=	0.00	178	445	255	676
23	02/27/25	148	0				0	0	445	3	148.33	-	148.33	=	0.00	178	445	255	676
24	03/06/25	148	0				0	0	445	3	148.33	-	148.33	=	0.00	178	445	255	676
25	03/13/25	148	0				0	0	445	3	148.33	-	148.33	=	0.00	178	445	255	676
26	03/20/25	148	0				0	0	445	3	148.33	-	148.33	=	0.00	178	445	255	676
27	03/27/25	148	0				0	0	445	3	148.33	-	148.33	=	0.00	178	445	255	676
28	04/03/25	148	0				0	0	445	3	148.33	-	148.33	=	0.00	178	445	255	676
29	04/10/25	148	0				0	0	445	3	148.33	-	148.33	=	0.00	178	445	255	676
30	04/17/25	148	77				0	0	445	3	148.33	-	148.33	=	0.00	178	445	255	676

**End of 3rd split**



<u>&lt;100</u>	<u>100's</u>	<u>125's</u>	<u>150's</u>	<u>175's</u>	<u>200's</u>	<u>225's</u>	<u>250's</u>	<u>275's</u>	<u>300's</u>
	1	1		1					
<u>&lt;400</u>	<u>400's</u>	<u>450's</u>	<u>500's</u>	<u>550's</u>	<u>600's</u>	<u>650's</u>	<u>700's</u>	<u>750's</u>	<u>800's</u>
	1								

<u>Avg of Game 1</u>	<u>Avg of Game 2</u>	<u>Avg of Game 3</u>
124.00	178.00	143.00

High game of **178** on week **2**      High series of **445** on week **2**      High average of **148.33** after bowling week **2**  
 Low game of **124** on week **2**      Low series of **445** on week **2**      Low average of **148.33** after bowling week **2**

High Scores by Game  
 Game #1: **124** on week **2**    Game #2: **178** on week **2**    Game #3: **143** on week **2**

Note: This report includes information through April 17 which is Week 30 of 32

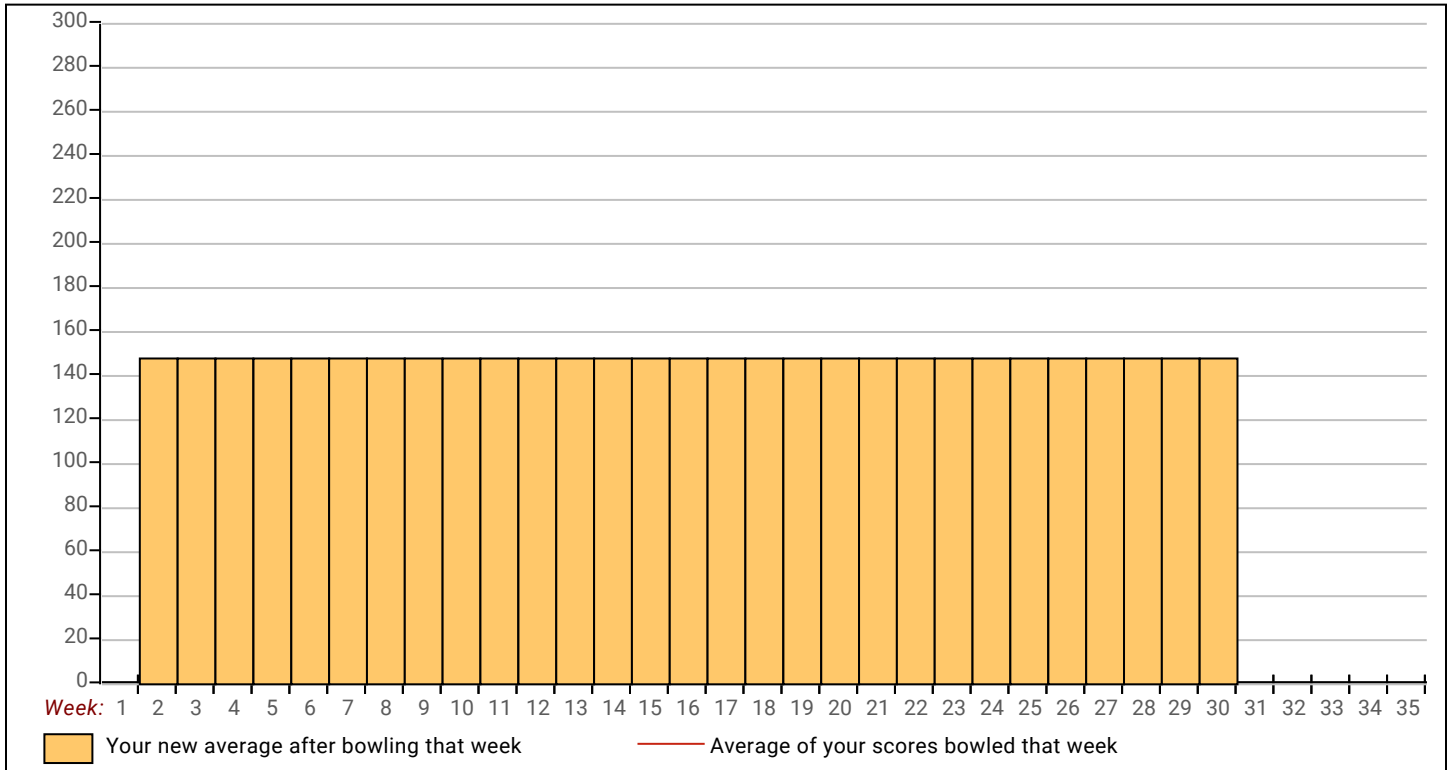

Note: This report includes information through April 17 which is Week 30 of 32

## Dan R. Jeffryes's Bowling Record

Week No.	Bowling Date	Old Avg	Old HDCP	HDCP			Total	HDCP Total	Pins	Gms	---Average Change---			High Game	High Sers	HDCP Game	HDCP Sers		
				-1-	-2-	-3-					New	Old	---> +/-						
1	09/05/24	bk164	0				0	0	0	0	-	0.00	=	0.00	0	0			
2	09/12/24	bk164	0				0	0	0	0	-	0.00	=	0.00	0	0			
3	09/19/24	bk164	61	150	183	184	517	700	517	3	172.33	-	0.00	=	172.33	184	517	245	700
4	09/26/24	bk164	61	190	<b>158</b>	134	482	<b>665</b>	999	6	166.50	-	172.33	=	-5.83	190	517	251	700
5	10/03/24	bk164	0				0	0	999	6	166.50	-	166.50	=	0.00	190	517	251	700
6	10/10/24	bk164	0				0	0	999	6	166.50	-	166.50	=	0.00	190	517	251	700
7	10/17/24	bk164	0				0	0	999	6	166.50	-	166.50	=	0.00	190	517	251	700
8	10/24/24	bk164	0				0	0	999	6	166.50	-	166.50	=	0.00	190	517	251	700
9	10/31/24	bk164	0				0	0	999	6	166.50	-	166.50	=	0.00	190	517	251	700
10	11/07/24	bk164	0				0	0	999	6	166.50	-	166.50	=	0.00	190	517	251	700

**End of 1st split**

11	11/14/24	bk164	0				0	0	999	6	166.50	-	166.50	=	0.00	190	517	251	700
12	11/21/24	bk164	0				0	0	999	6	166.50	-	166.50	=	0.00	190	517	251	700
13	12/05/24	bk164	0				0	0	999	6	166.50	-	166.50	=	0.00	190	517	251	700
14	12/12/24	bk164	0				0	0	999	6	166.50	-	166.50	=	0.00	190	517	251	700
15	12/19/24	bk164	0				0	0	999	6	166.50	-	166.50	=	0.00	190	517	251	700
16	01/09/25	bk164	0				0	0	999	6	166.50	-	166.50	=	0.00	190	517	251	700
17	01/16/25	bk164	0				0	0	999	6	166.50	-	166.50	=	0.00	190	517	251	700
18	01/23/25	bk164	0				0	0	999	6	166.50	-	166.50	=	0.00	190	517	251	700
19	01/30/25	bk164	0				0	0	999	6	166.50	-	166.50	=	0.00	190	517	251	700
20	02/06/25	bk164	0				0	0	999	6	166.50	-	166.50	=	0.00	190	517	251	700

**End of 2nd split**

21	02/13/25	bk164	0				0	0	999	6	166.50	-	166.50	=	0.00	190	517	251	700
22	02/20/25	bk164	0				0	0	999	6	166.50	-	166.50	=	0.00	190	517	251	700
23	02/27/25	bk164	0				0	0	999	6	166.50	-	166.50	=	0.00	190	517	251	700
24	03/06/25	bk164	0				0	0	999	6	166.50	-	166.50	=	0.00	190	517	251	700
25	03/13/25	bk164	0				0	0	999	6	166.50	-	166.50	=	0.00	190	517	251	700
26	03/20/25	bk164	0				0	0	999	6	166.50	-	166.50	=	0.00	190	517	251	700
27	03/27/25	bk164	0				0	0	999	6	166.50	-	166.50	=	0.00	190	517	251	700
28	04/03/25	bk164	0				0	0	999	6	166.50	-	166.50	=	0.00	190	517	251	700
29	04/10/25	bk164	0				0	0	999	6	166.50	-	166.50	=	0.00	190	517	251	700
30	04/17/25	bk164	61				0	0	999	6	166.50	-	166.50	=	0.00	190	517	251	700

**End of 3rd split**



<u>&lt;100</u>	<u>100's</u>	<u>125's</u>	<u>150's</u>	<u>175's</u>	<u>200's</u>	<u>225's</u>	<u>250's</u>	<u>275's</u>	<u>300's</u>
		1	2	3					
<u>&lt;400</u>	<u>400's</u>	<u>450's</u>	<u>500's</u>	<u>550's</u>	<u>600's</u>	<u>650's</u>	<u>700's</u>	<u>750's</u>	<u>800's</u>
		1	1						
<u>Avg of Game 1</u>			<u>Avg of Game 2</u>			<u>Avg of Game 3</u>			
170.00			170.50			159.00			

High game of 190 on week 4      High series of 517 on week 3      High average of 172.33 after bowling week 3  
 Low game of 134 on week 4      Low series of 482 on week 4      Low average of 166.50 after bowling week 4

High Scores by Game  
 Game #1: 190 on week 4    Game #2: 183 on week 3    Game #3: 184 on week 3

Note: This report includes information through April 17 which is Week 30 of 32

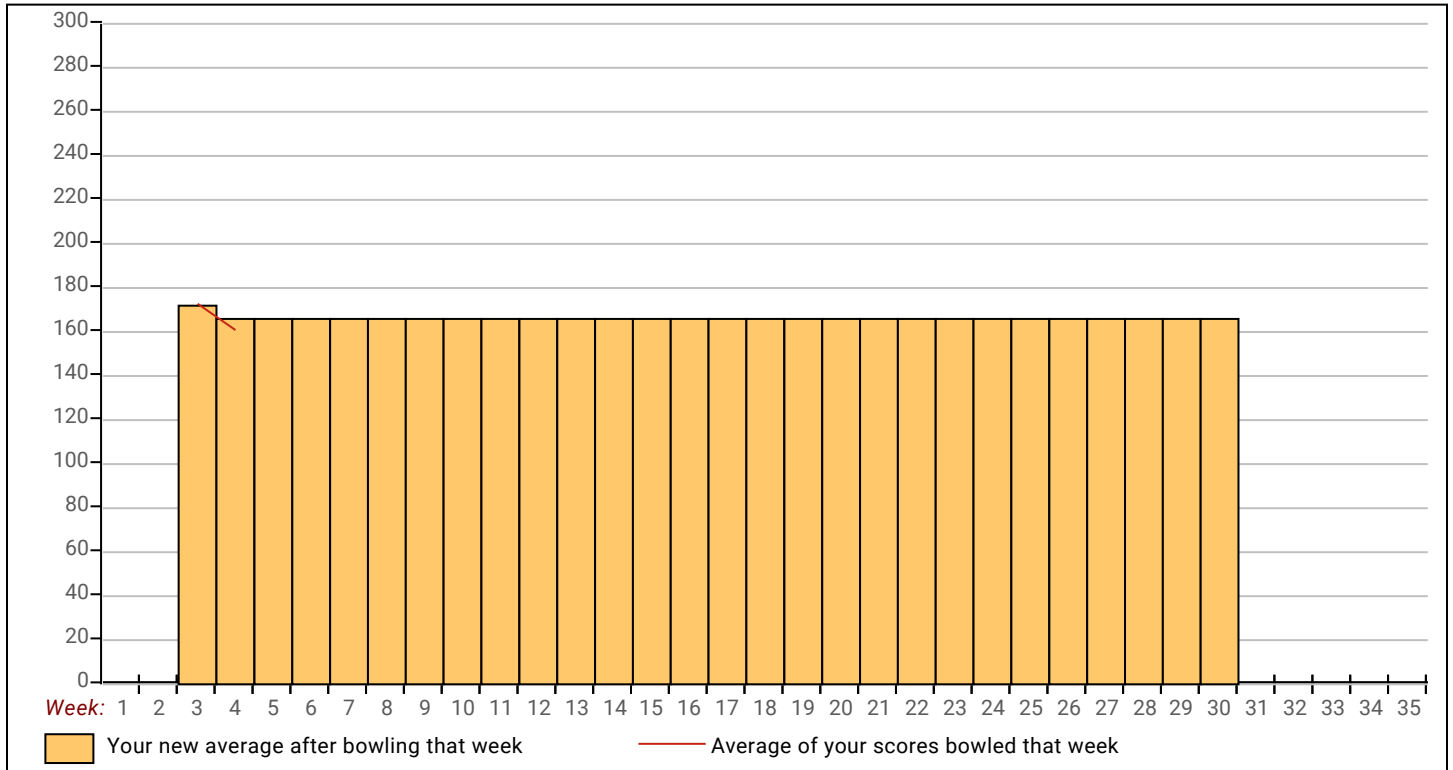



Note: This report includes information through April 17 which is Week 30 of 32

## Jordan W. McCaslin's Bowling Record

Week No.	Bowling Date	Old Avg	Old HDCP	-1- -2- -3-			HDCP		Pins Gms		---Average Change---			High Game	High Sers	HDCP Game	HDCP Sers		
				Total	Total	Total	Total	Total	New	Old	+/-								
1	09/05/24	bk153	0				0	0	0	0	-	0.00	=	0.00	0	0			
2	09/12/24	bk153	0				0	0	0	0	-	0.00	=	0.00	0	0			
3	09/19/24	bk153	0				0	0	0	0	-	0.00	=	0.00	0	0			
4	09/26/24	bk153	0				0	0	0	0	-	0.00	=	0.00	0	0			
5	10/03/24	bk153	0				0	0	0	0	-	0.00	=	0.00	0	0			
6	10/10/24	bk153	0				0	0	0	0	-	0.00	=	0.00	0	0			
7	10/17/24	bk153	0				0	0	0	0	-	0.00	=	0.00	0	0			
8	10/24/24	bk153	72	199	162	169	530	746	530	3	176.67	-	0.00	=	176.67	199	530	271	746
9	10/31/24	bk153	0				0	0	530	3	176.67	-	176.67	=	0.00	199	530	271	746
10	11/07/24	bk153	0				0	0	530	3	176.67	-	176.67	=	0.00	199	530	271	746
<b>End of 1st split</b>																			
11	11/14/24	bk153	0				0	0	530	3	176.67	-	176.67	=	0.00	199	530	271	746
12	11/21/24	bk153	0				0	0	530	3	176.67	-	176.67	=	0.00	199	530	271	746
13	12/05/24	bk153	0				0	0	530	3	176.67	-	176.67	=	0.00	199	530	271	746
14	12/12/24	bk153	72	123	186	179	488	704	1018	6	169.67	-	176.67	=	-7.00	199	530	271	746
15	12/19/24	bk153	0				0	0	1018	6	169.67	-	169.67	=	0.00	199	530	271	746
16	01/09/25	bk153	0				0	0	1018	6	169.67	-	169.67	=	0.00	199	530	271	746
17	01/16/25	bk153	0				0	0	1018	6	169.67	-	169.67	=	0.00	199	530	271	746
18	01/23/25	bk153	0				0	0	1018	6	169.67	-	169.67	=	0.00	199	530	271	746
19	01/30/25	bk153	0				0	0	1018	6	169.67	-	169.67	=	0.00	199	530	271	746
20	02/06/25	bk153	0				0	0	1018	6	169.67	-	169.67	=	0.00	199	530	271	746
<b>End of 2nd split</b>																			
21	02/13/25	bk153	0				0	0	1018	6	169.67	-	169.67	=	0.00	199	530	271	746
22	02/20/25	bk153	0				0	0	1018	6	169.67	-	169.67	=	0.00	199	530	271	746
23	02/27/25	bk153	0				0	0	1018	6	169.67	-	169.67	=	0.00	199	530	271	746
24	03/06/25	bk153	0				0	0	1018	6	169.67	-	169.67	=	0.00	199	530	271	746
25	03/13/25	bk153	0				0	0	1018	6	169.67	-	169.67	=	0.00	199	530	271	746
26	03/20/25	bk153	0				0	0	1018	6	169.67	-	169.67	=	0.00	199	530	271	746
27	03/27/25	bk153	0				0	0	1018	6	169.67	-	169.67	=	0.00	199	530	271	746
28	04/03/25	bk153	0				0	0	1018	6	169.67	-	169.67	=	0.00	199	530	271	746
29	04/10/25	bk153	0				0	0	1018	6	169.67	-	169.67	=	0.00	199	530	271	746
30	04/17/25	bk153	72				0	0	1018	6	169.67	-	169.67	=	0.00	199	530	271	746

### End of 3rd split

<u>&lt;100</u>	<u>100's</u>	<u>125's</u>	<u>150's</u>	<u>175's</u>	<u>200's</u>	<u>225's</u>	<u>250's</u>	<u>275's</u>	<u>300's</u>
	1		2	3					
<u>&lt;400</u>	<u>400's</u>	<u>450's</u>	<u>500's</u>	<u>550's</u>	<u>600's</u>	<u>650's</u>	<u>700's</u>	<u>750's</u>	<u>800's</u>
		1	1						
<u>Avg of Game 1</u>			<u>Avg of Game 2</u>			<u>Avg of Game 3</u>			
161.00			174.00			174.00			

High game of 199 on week 8      High series of 530 on week 8      High average of 176.67 after bowling week 8  
 Low game of 123 on week 14      Low series of 488 on week 14      Low average of 169.67 after bowling week 14

High Scores by Game  
 Game #1: 199 on week 8    Game #2: 186 on week 14    Game #3: 179 on week 14

Note: This report includes information through April 17 which is Week 30 of 32

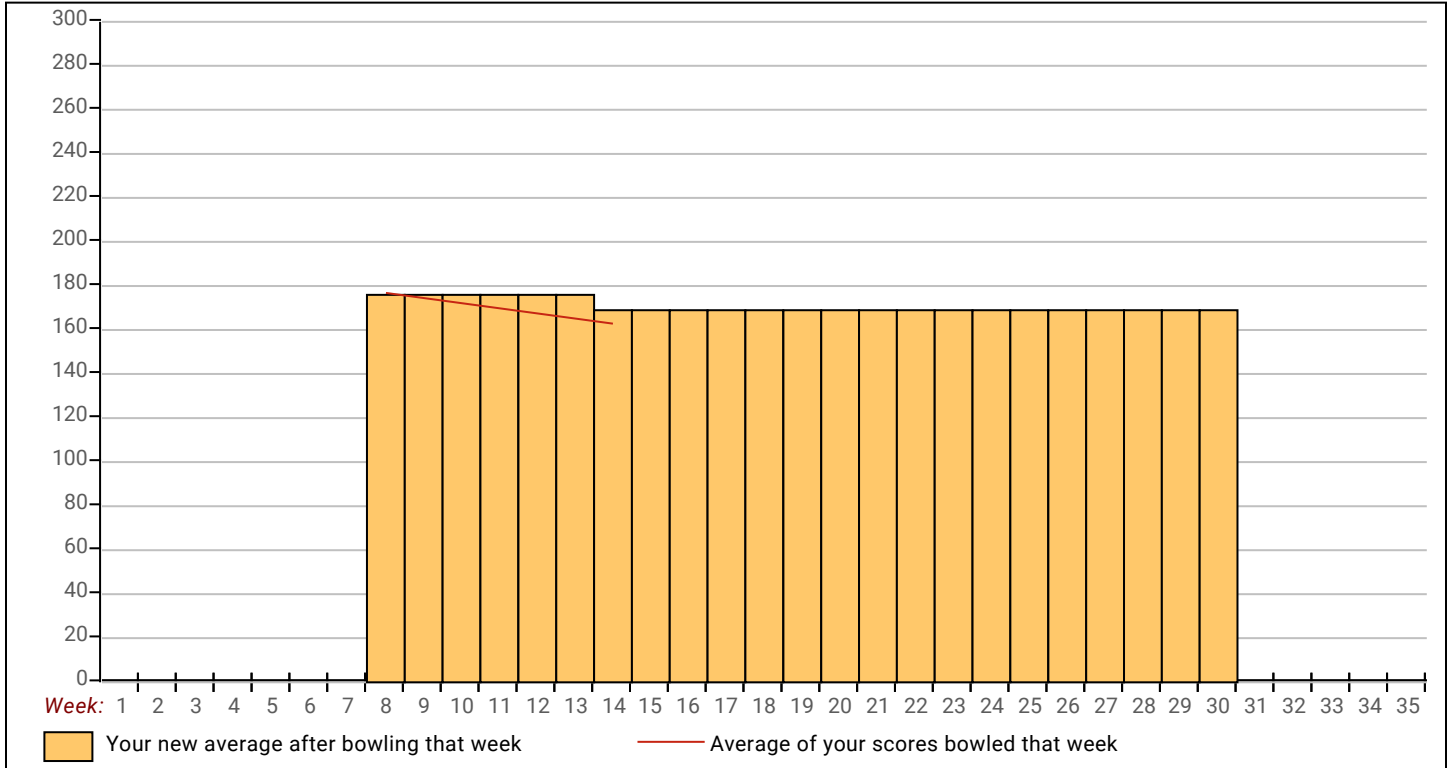

Note: This report includes information through April 17 which is Week 30 of 32

## Carter R. Hollis's Bowling Record

Week No.	Bowling Date	Old Avg	Old HDCP	-1-	-2-	-3-	Total	HDCP		---Average Change---			High Game	High Sers	HDCP Game	HDCP Sers			
								Total	Pins	Gms	New	Old					---> +/-		
1	09/05/24	bk202	0				0	0	0	0	-	0.00	=	0.00	0	0			
2	09/12/24	bk202	0				0	0	0	0	-	0.00	=	0.00	0	0			
3	09/19/24	bk202	23	181	176	223	580	649	580	3	193.33	-	0.00	=	193.33	223	580	246	649
4	09/26/24	bk202	0				0	0	580	3	193.33	-	193.33	=	0.00	223	580	246	649
5	10/03/24	bk202	0				0	0	580	3	193.33	-	193.33	=	0.00	223	580	246	649
6	10/10/24	bk202	0				0	0	580	3	193.33	-	193.33	=	0.00	223	580	246	649
7	10/17/24	bk202	0				0	0	580	3	193.33	-	193.33	=	0.00	223	580	246	649
8	10/24/24	bk202	0				0	0	580	3	193.33	-	193.33	=	0.00	223	580	246	649
9	10/31/24	bk202	0				0	0	580	3	193.33	-	193.33	=	0.00	223	580	246	649
10	11/07/24	bk202	0				0	0	580	3	193.33	-	193.33	=	0.00	223	580	246	649

### End of 1st split

11	11/14/24	bk202	0				0	0	580	3	193.33	-	193.33	=	0.00	223	580	246	649
12	11/21/24	bk202	0				0	0	580	3	193.33	-	193.33	=	0.00	223	580	246	649
13	12/05/24	bk202	0				0	0	580	3	193.33	-	193.33	=	0.00	223	580	246	649
14	12/12/24	bk202	0				0	0	580	3	193.33	-	193.33	=	0.00	223	580	246	649
15	12/19/24	bk202	0				0	0	580	3	193.33	-	193.33	=	0.00	223	580	246	649
16	01/09/25	bk202	0				0	0	580	3	193.33	-	193.33	=	0.00	223	580	246	649
17	01/16/25	bk202	0				0	0	580	3	193.33	-	193.33	=	0.00	223	580	246	649
18	01/23/25	bk202	0				0	0	580	3	193.33	-	193.33	=	0.00	223	580	246	649
19	01/30/25	bk202	0				0	0	580	3	193.33	-	193.33	=	0.00	223	580	246	649
20	02/06/25	bk202	0				0	0	580	3	193.33	-	193.33	=	0.00	223	580	246	649

### End of 2nd split

21	02/13/25	bk202	0				0	0	580	3	193.33	-	193.33	=	0.00	223	580	246	649
22	02/20/25	bk202	0				0	0	580	3	193.33	-	193.33	=	0.00	223	580	246	649
23	02/27/25	bk202	13	287	202	221	710	769	1290	6	215.00	-	193.33	=	21.67	287	710	300	769
24	03/06/25	bk202	0				0	0	1290	6	215.00	-	215.00	=	0.00	287	710	300	769
25	03/13/25	bk202	0				0	0	1290	6	215.00	-	215.00	=	0.00	287	710	300	769
26	03/20/25	bk202	0				0	0	1290	6	215.00	-	215.00	=	0.00	287	710	300	769
27	03/27/25	bk202	0				0	0	1290	6	215.00	-	215.00	=	0.00	287	710	300	769
28	04/03/25	bk202	0				0	0	1290	6	215.00	-	215.00	=	0.00	287	710	300	769
29	04/10/25	bk202	0				0	0	1290	6	215.00	-	215.00	=	0.00	287	710	300	769
30	04/17/25	bk202	23				0	0	1290	6	215.00	-	215.00	=	0.00	287	710	300	769

### End of 3rd split



<u>&lt;100</u>	<u>100's</u>	<u>125's</u>	<u>150's</u>	<u>175's</u>	<u>200's</u>	<u>225's</u>	<u>250's</u>	<u>275's</u>	<u>300's</u>
				2	3			1	
<u>&lt;400</u>	<u>400's</u>	<u>450's</u>	<u>500's</u>	<u>550's</u>	<u>600's</u>	<u>650's</u>	<u>700's</u>	<u>750's</u>	<u>800's</u>
				1			1		

<u>Avg of Game 1</u>	<u>Avg of Game 2</u>	<u>Avg of Game 3</u>
234.00	189.00	222.00

High game of **287** on week **23**      High series of **710** on week **23**      High average of **215.00** after bowling week **23**  
 Low game of **176** on week **3**      Low series of **580** on week **3**      Low average of **193.33** after bowling week **3**

High Scores by Game  
 Game #1: **287** on week **23**    Game #2: **202** on week **23**    Game #3: **223** on week **3**

Note: This report includes information through April 17 which is Week 30 of 32

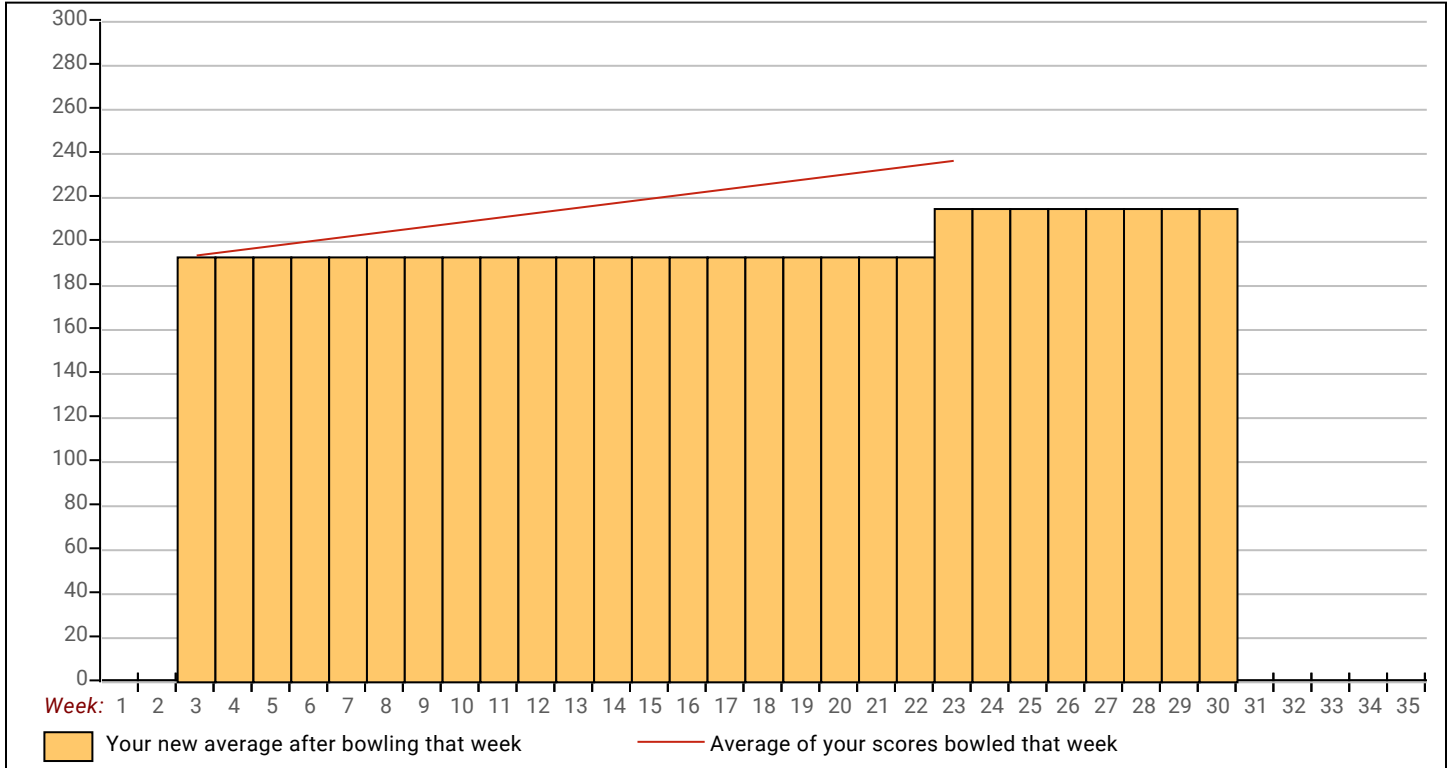

Note: This report includes information through April 17 which is Week 30 of 32

## John D. Dankert's Bowling Record

Week No.	Bowling Date	Old Avg	Old HDCP	-1-	-2-	-3-	Total	HDCP		---Average Change---			High Game	High Sers	HDCP Game	HDCP Sers			
								Total	Pins	Gms	New	Old					+/-		
1	09/05/24	0	0				0	0	0	0	-	0.00	=	0.00	0	0			
2	09/12/24	0	0				0	0	0	0	-	0.00	=	0.00	0	0			
3	09/19/24	0	0				0	0	0	0	-	0.00	=	0.00	0	0			
4	09/26/24	95	130	99	110	78	287	677	287	3	95.67	-	0.00	=	95.67	110	287	240	677
5	10/03/24	95	0				0	0	287	3	95.67	-	95.67	=	0.00	110	287	240	677
6	10/10/24	95	0				0	0	287	3	95.67	-	95.67	=	0.00	110	287	240	677
7	10/17/24	95	0				0	0	287	3	95.67	-	95.67	=	0.00	110	287	240	677
8	10/24/24	95	0				0	0	287	3	95.67	-	95.67	=	0.00	110	287	240	677
9	10/31/24	95	0				0	0	287	3	95.67	-	95.67	=	0.00	110	287	240	677
10	11/07/24	95	0				0	0	287	3	95.67	-	95.67	=	0.00	110	287	240	677

**End of 1st split**

11	11/14/24	95	0				0	0	287	3	95.67	-	95.67	=	0.00	110	287	240	677
12	11/21/24	95	0				0	0	287	3	95.67	-	95.67	=	0.00	110	287	240	677
13	12/05/24	95	0				0	0	287	3	95.67	-	95.67	=	0.00	110	287	240	677
14	12/12/24	95	130	112	153	123	388	778	675	6	112.50	-	95.67	=	16.83	153	388	283	778
15	12/19/24	112	0				0	0	675	6	112.50	-	112.50	=	0.00	153	388	283	778
16	01/09/25	112	0				0	0	675	6	112.50	-	112.50	=	0.00	153	388	283	778
17	01/16/25	112	0				0	0	675	6	112.50	-	112.50	=	0.00	153	388	283	778
18	01/23/25	112	0				0	0	675	6	112.50	-	112.50	=	0.00	153	388	283	778
19	01/30/25	112	0				0	0	675	6	112.50	-	112.50	=	0.00	153	388	283	778
20	02/06/25	112	0				0	0	675	6	112.50	-	112.50	=	0.00	153	388	283	778

**End of 2nd split**

21	02/13/25	112	0				0	0	675	6	112.50	-	112.50	=	0.00	153	388	283	778
22	02/20/25	112	0				0	0	675	6	112.50	-	112.50	=	0.00	153	388	283	778
23	02/27/25	112	0				0	0	675	6	112.50	-	112.50	=	0.00	153	388	283	778
24	03/06/25	112	0				0	0	675	6	112.50	-	112.50	=	0.00	153	388	283	778
25	03/13/25	112	0				0	0	675	6	112.50	-	112.50	=	0.00	153	388	283	778
26	03/20/25	112	0				0	0	675	6	112.50	-	112.50	=	0.00	153	388	283	778
27	03/27/25	112	0				0	0	675	6	112.50	-	112.50	=	0.00	153	388	283	778
28	04/03/25	112	0				0	0	675	6	112.50	-	112.50	=	0.00	153	388	283	778
29	04/10/25	112	0				0	0	675	6	112.50	-	112.50	=	0.00	153	388	283	778
30	04/17/25	112	113				0	0	675	6	112.50	-	112.50	=	0.00	153	388	283	778

**End of 3rd split**



<u>&lt;100</u>	<u>100's</u>	<u>125's</u>	<u>150's</u>	<u>175's</u>	<u>200's</u>	<u>225's</u>	<u>250's</u>	<u>275's</u>	<u>300's</u>
2	3		1						
<u>&lt;400</u>	<u>400's</u>	<u>450's</u>	<u>500's</u>	<u>550's</u>	<u>600's</u>	<u>650's</u>	<u>700's</u>	<u>750's</u>	<u>800's</u>
2									

<u>Avg of Game 1</u>	<u>Avg of Game 2</u>	<u>Avg of Game 3</u>
105.50	131.50	100.50

High game of 153 on week 14      High series of 388 on week 14      High average of 112.50 after bowling week 14  
 Low game of 78 on week 4      Low series of 287 on week 4      Low average of 95.67 after bowling week 4

High Scores by Game  
 Game #1: 112 on week 14    Game #2: 153 on week 14    Game #3: 123 on week 14

Note: This report includes information through April 17 which is Week 30 of 32

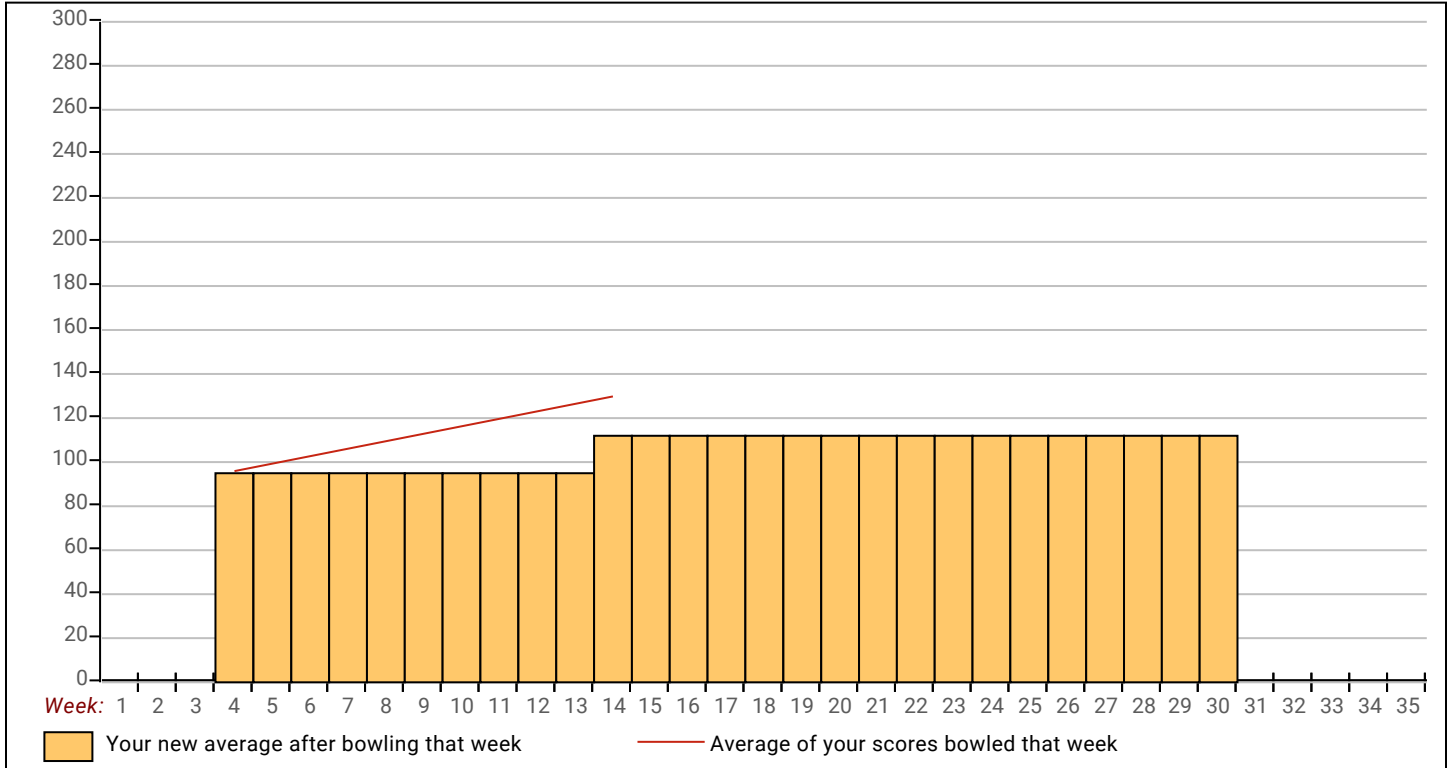

Note: This report includes information through April 17 which is Week 30 of 32

## Garrett J. Wells's Bowling Record

Week No.	Bowling Date	Old Avg	Old HDCP	-1-	-2-	-3-	Total	HDCP Total	Pins	Gms	---Average Change---			High Game	High Sers	HDCP Game	HDCP Sers		
											New	Old	---> +/-						
1	09/05/24	0	0				0	0	0	0	-	0.00	=	0.00	0	0			
2	09/12/24	0	0				0	0	0	0	-	0.00	=	0.00	0	0			
3	09/19/24	0	0				0	0	0	0	-	0.00	=	0.00	0	0			
4	09/26/24	123	102	127	114	129	370	676	370	3	123.33	-	0.00	=	123.33	129	370	231	676
5	10/03/24	123	0				0	0	370	3	123.33	-	123.33	=	0.00	129	370	231	676
6	10/10/24	123	0				0	0	370	3	123.33	-	123.33	=	0.00	129	370	231	676
7	10/17/24	123	0				0	0	370	3	123.33	-	123.33	=	0.00	129	370	231	676
8	10/24/24	123	0				0	0	370	3	123.33	-	123.33	=	0.00	129	370	231	676
9	10/31/24	123	0				0	0	370	3	123.33	-	123.33	=	0.00	129	370	231	676
10	11/07/24	123	0				0	0	370	3	123.33	-	123.33	=	0.00	129	370	231	676
<b>End of 1st split</b>																			
11	11/14/24	123	0				0	0	370	3	123.33	-	123.33	=	0.00	129	370	231	676
12	11/21/24	123	0				0	0	370	3	123.33	-	123.33	=	0.00	129	370	231	676
13	12/05/24	123	0				0	0	370	3	123.33	-	123.33	=	0.00	129	370	231	676
14	12/12/24	123	102	106	120	77	303	609	673	6	112.17	-	123.33	=	-11.17	129	370	231	676
15	12/19/24	112	0				0	0	673	6	112.17	-	112.17	=	0.00	129	370	231	676
16	01/09/25	112	0				0	0	673	6	112.17	-	112.17	=	0.00	129	370	231	676
17	01/16/25	112	0				0	0	673	6	112.17	-	112.17	=	0.00	129	370	231	676
18	01/23/25	112	0				0	0	673	6	112.17	-	112.17	=	0.00	129	370	231	676
19	01/30/25	112	0				0	0	673	6	112.17	-	112.17	=	0.00	129	370	231	676
20	02/06/25	112	0				0	0	673	6	112.17	-	112.17	=	0.00	129	370	231	676
<b>End of 2nd split</b>																			
21	02/13/25	112	0				0	0	673	6	112.17	-	112.17	=	0.00	129	370	231	676
22	02/20/25	112	0				0	0	673	6	112.17	-	112.17	=	0.00	129	370	231	676
23	02/27/25	112	0				0	0	673	6	112.17	-	112.17	=	0.00	129	370	231	676
24	03/06/25	112	0				0	0	673	6	112.17	-	112.17	=	0.00	129	370	231	676
25	03/13/25	112	0				0	0	673	6	112.17	-	112.17	=	0.00	129	370	231	676
26	03/20/25	112	113	94	121	136	351	690	1024	9	113.78	-	112.17	=	1.61	136	370	249	690
27	03/27/25	113	112	116	107	92	315	651	1339	12	111.58	-	113.78	=	-2.19	136	370	249	690
28	04/03/25	111	0				0	0	1339	12	111.58	-	111.58	=	0.00	136	370	249	690
29	04/10/25	111	0				0	0	1339	12	111.58	-	111.58	=	0.00	136	370	249	690
30	04/17/25	111	114				0	0	1339	12	111.58	-	111.58	=	0.00	136	370	249	690

### End of 3rd split

<u>&lt;100</u>	<u>100's</u>	<u>125's</u>	<u>150's</u>	<u>175's</u>	<u>200's</u>	<u>225's</u>	<u>250's</u>	<u>275's</u>	<u>300's</u>
3	6	3							
<u>&lt;400</u>	<u>400's</u>	<u>450's</u>	<u>500's</u>	<u>550's</u>	<u>600's</u>	<u>650's</u>	<u>700's</u>	<u>750's</u>	<u>800's</u>
4									

<u>Avg of Game 1</u>	<u>Avg of Game 2</u>	<u>Avg of Game 3</u>
110.75	115.50	108.50

High game of 136 on week 26      High series of 370 on week 4      High average of 123.33 after bowling week 4  
 Low game of 77 on week 14      Low series of 303 on week 14      Low average of 111.58 after bowling week 27

High Scores by Game  
 Game #1: 127 on week 4    Game #2: 121 on week 26    Game #3: 136 on week 26

Note: This report includes information through April 17 which is Week 30 of 32

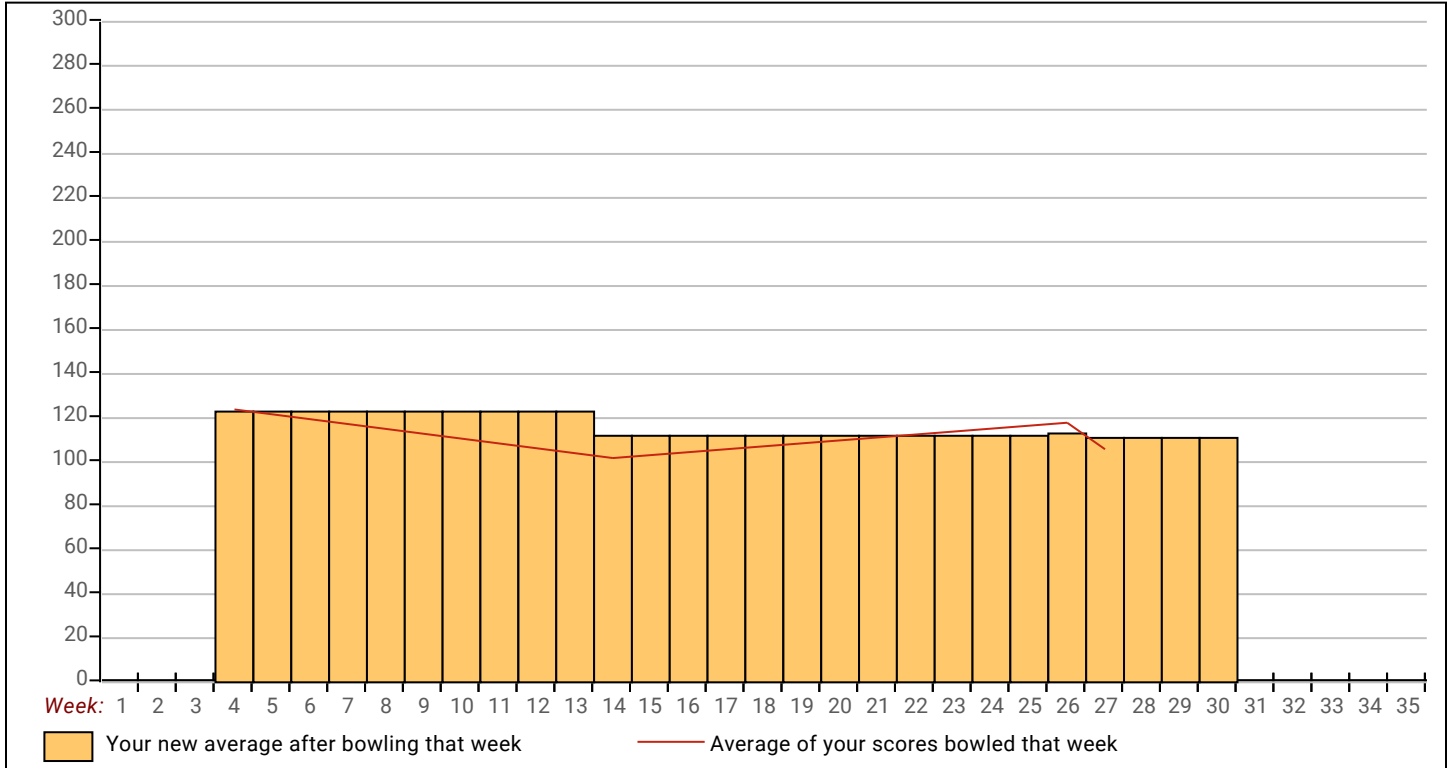



Note: This report includes information through April 17 which is Week 30 of 32

## David P. Barker's Bowling Record

Week No.	Bowling Date	Old Avg	Old HDCP	-1-	-2-	-3-	Total	HDCP Total	Pins	Gms	---Average Change---			High Game	High Sers	HDCP Game	HDCP Sers		
											New	Old	---> +/-						
6	10/10/24	0	0				0	0	0	0	-	0.00	=	0.00	0	0			
7	10/17/24	137	88	187	129	96	412	676	412	3	137.33	-	0.00	=	137.33	187	412	275	676
8	10/24/24	137	0				0	0	412	3	137.33	-	137.33	=	0.00	187	412	275	676
9	10/31/24	137	0				0	0	412	3	137.33	-	137.33	=	0.00	187	412	275	676
10	11/07/24	137	0				0	0	412	3	137.33	-	137.33	=	0.00	187	412	275	676
<b>End of 1st split</b>																			
11	11/14/24	137	0				0	0	412	3	137.33	-	137.33	=	0.00	187	412	275	676
12	11/21/24	137	0				0	0	412	3	137.33	-	137.33	=	0.00	187	412	275	676
13	12/05/24	137	0				0	0	412	3	137.33	-	137.33	=	0.00	187	412	275	676
14	12/12/24	137	0				0	0	412	3	137.33	-	137.33	=	0.00	187	412	275	676
15	12/19/24	137	0				0	0	412	3	137.33	-	137.33	=	0.00	187	412	275	676
16	01/09/25	137	0				0	0	412	3	137.33	-	137.33	=	0.00	187	412	275	676
17	01/16/25	137	0				0	0	412	3	137.33	-	137.33	=	0.00	187	412	275	676
18	01/23/25	137	0				0	0	412	3	137.33	-	137.33	=	0.00	187	412	275	676
19	01/30/25	137	0				0	0	412	3	137.33	-	137.33	=	0.00	187	412	275	676
20	02/06/25	137	0				0	0	412	3	137.33	-	137.33	=	0.00	187	412	275	676
<b>End of 2nd split</b>																			
21	02/13/25	137	0				0	0	412	3	137.33	-	137.33	=	0.00	187	412	275	676
22	02/20/25	137	0				0	0	412	3	137.33	-	137.33	=	0.00	187	412	275	676
23	02/27/25	137	0				0	0	412	3	137.33	-	137.33	=	0.00	187	412	275	676
24	03/06/25	137	0				0	0	412	3	137.33	-	137.33	=	0.00	187	412	275	676
25	03/13/25	137	0				0	0	412	3	137.33	-	137.33	=	0.00	187	412	275	676
26	03/20/25	137	0				0	0	412	3	137.33	-	137.33	=	0.00	187	412	275	676
27	03/27/25	137	0				0	0	412	3	137.33	-	137.33	=	0.00	187	412	275	676
28	04/03/25	137	0				0	0	412	3	137.33	-	137.33	=	0.00	187	412	275	676
29	04/10/25	137	0				0	0	412	3	137.33	-	137.33	=	0.00	187	412	275	676
30	04/17/25	137	88				0	0	412	3	137.33	-	137.33	=	0.00	187	412	275	676

### End of 3rd split

<u>&lt;100</u>	<u>100's</u>	<u>125's</u>	<u>150's</u>	<u>175's</u>	<u>200's</u>	<u>225's</u>	<u>250's</u>	<u>275's</u>	<u>300's</u>
1		1		1					
<u>&lt;400</u>	<u>400's</u>	<u>450's</u>	<u>500's</u>	<u>550's</u>	<u>600's</u>	<u>650's</u>	<u>700's</u>	<u>750's</u>	<u>800's</u>
	1								

<u>Avg of Game 1</u>	<u>Avg of Game 2</u>	<u>Avg of Game 3</u>
187.00	129.00	96.00

High game of 187 on week 7      High series of 412 on week 7      High average of 137.33 after bowling week 7  
 Low game of 96 on week 7      Low series of 412 on week 7      Low average of 137.33 after bowling week 7

High Scores by Game  
 Game #1: 187 on week 7    Game #2: 129 on week 7    Game #3: 96 on week 7

Note: This report includes information through April 17 which is Week 30 of 32

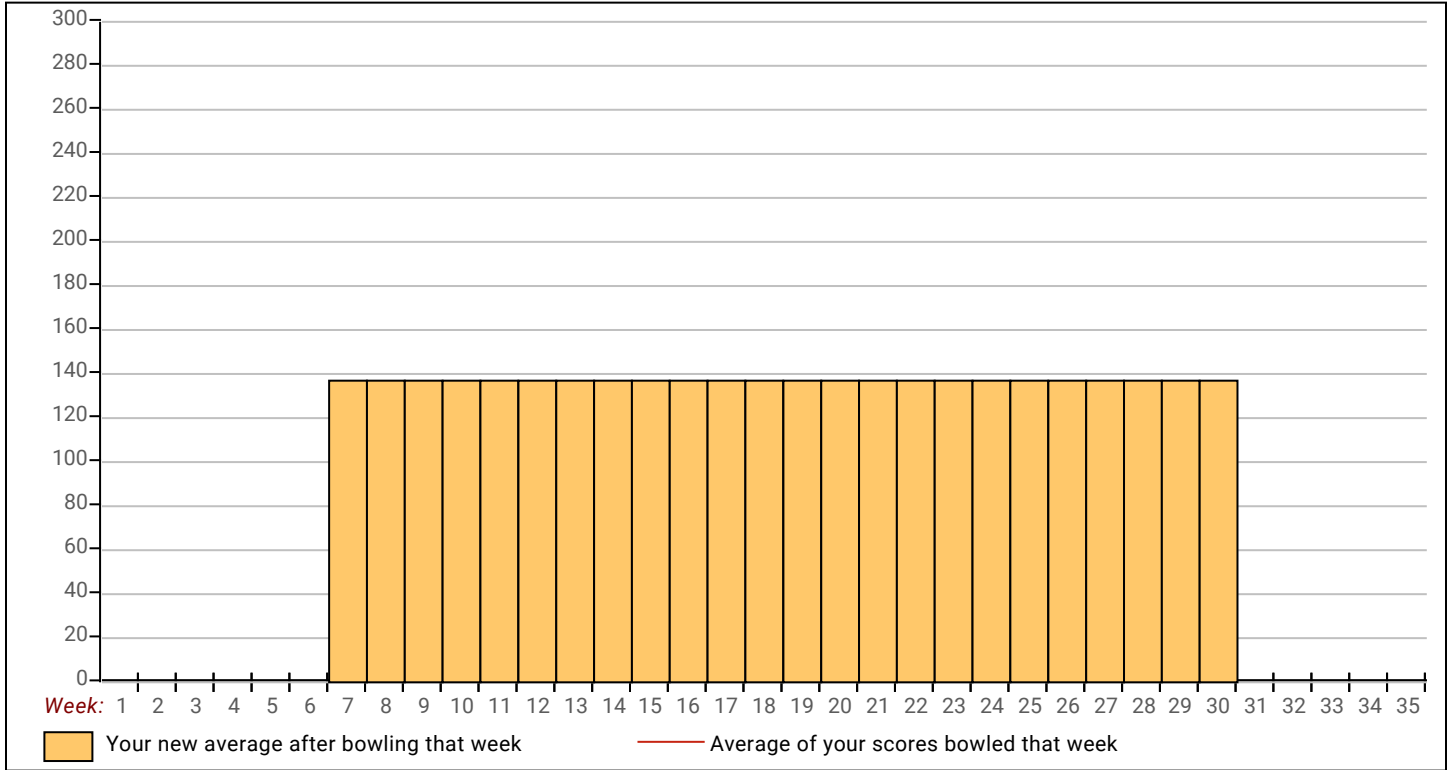

Note: This report includes information through April 17 which is Week 30 of 32

## Isaac G. Ward's Bowling Record

Week No.	Bowling Date	Old Avg	Old HDCP	-1-	-2-	-3-	Total	HDCP Total	Pins	Gms	---Average Change---			High Game	High Sers	HDCP Game	HDCP Sers		
											New	Old	+/-						
6	10/10/24	0	0				0	0	0	0	-	0.00	=	0.00	0	0			
7	10/17/24	213	12	204	<b>240</b>	196	640	676	640	3	213.33	-	0.00	=	213.33	240	640	252	676
8	10/24/24	213	0				0	0	640	3	213.33	-	213.33	=	0.00	240	640	252	676
9	10/31/24	213	0				0	0	640	3	213.33	-	213.33	=	0.00	240	640	252	676
10	11/07/24	213	0				0	0	640	3	213.33	-	213.33	=	0.00	240	640	252	676

### End of 1st split

11	11/14/24	213	12	181	156	<b>192</b>	529	565	1169	6	194.83	-	213.33	=	-18.50	240	640	252	676
12	11/21/24	194	0				0	0	1169	6	194.83	-	194.83	=	0.00	240	640	252	676
13	12/05/24	194	0				0	0	1169	6	194.83	-	194.83	=	0.00	240	640	252	676
14	12/12/24	194	0				0	0	1169	6	194.83	-	194.83	=	0.00	240	640	252	676
15	12/19/24	194	0				0	0	1169	6	194.83	-	194.83	=	0.00	240	640	252	676
16	01/09/25	194	0				0	0	1169	6	194.83	-	194.83	=	0.00	240	640	252	676
17	01/16/25	194	31	170	159	<b>204</b>	533	626	1702	9	189.11	-	194.83	=	-5.72	240	640	252	676
18	01/23/25	189	36	150	136	148	434	542	2136	12	178.00	-	189.11	=	-11.11	240	640	252	676
19	01/30/25	178	0				0	0	2136	12	178.00	-	178.00	=	0.00	240	640	252	676
20	02/06/25	178	0				0	0	2136	12	178.00	-	178.00	=	0.00	240	640	252	676

### End of 2nd split

21	02/13/25	178	0				0	0	2136	12	178.00	-	178.00	=	0.00	240	640	252	676
22	02/20/25	178	47	<b>213</b>	<b>161</b>	<b>168</b>	542	<b>683</b>	2678	15	178.53	-	178.00	=	0.53	240	640	260	683
23	02/27/25	178	0				0	0	2678	15	178.53	-	178.53	=	0.00	240	640	260	683
24	03/06/25	178	0				0	0	2678	15	178.53	-	178.53	=	0.00	240	640	260	683
25	03/13/25	178	0				0	0	2678	15	178.53	-	178.53	=	0.00	240	640	260	683
26	03/20/25	178	0				0	0	2678	15	178.53	-	178.53	=	0.00	240	640	260	683
27	03/27/25	178	0				0	0	2678	15	178.53	-	178.53	=	0.00	240	640	260	683
28	04/03/25	178	0				0	0	2678	15	178.53	-	178.53	=	0.00	240	640	260	683
29	04/10/25	178	0				0	0	2678	15	178.53	-	178.53	=	0.00	240	640	260	683
30	04/17/25	178	47				0	0	2678	15	178.53	-	178.53	=	0.00	240	640	260	683

### End of 3rd split



<u>&lt;100</u>	<u>100's</u>	<u>125's</u>	<u>150's</u>	<u>175's</u>	<u>200's</u>	<u>225's</u>	<u>250's</u>	<u>275's</u>	<u>300's</u>
		2	6	3	3	1			
<u>&lt;400</u>	<u>400's</u>	<u>450's</u>	<u>500's</u>	<u>550's</u>	<u>600's</u>	<u>650's</u>	<u>700's</u>	<u>750's</u>	<u>800's</u>
	1		3		1				

<u>Avg of Game 1</u>	<u>Avg of Game 2</u>	<u>Avg of Game 3</u>
183.60	170.40	181.60

High game of **240** on week **7**      High series of **640** on week **7**      High average of **213.33** after bowling week **7**  
 Low game of **136** on week **18**      Low series of **434** on week **18**      Low average of **178.00** after bowling week **18**

High Scores by Game  
 Game #1: **213** on week **22**    Game #2: **240** on week **7**    Game #3: **204** on week **17**

Note: This report includes information through April 17 which is Week 30 of 32

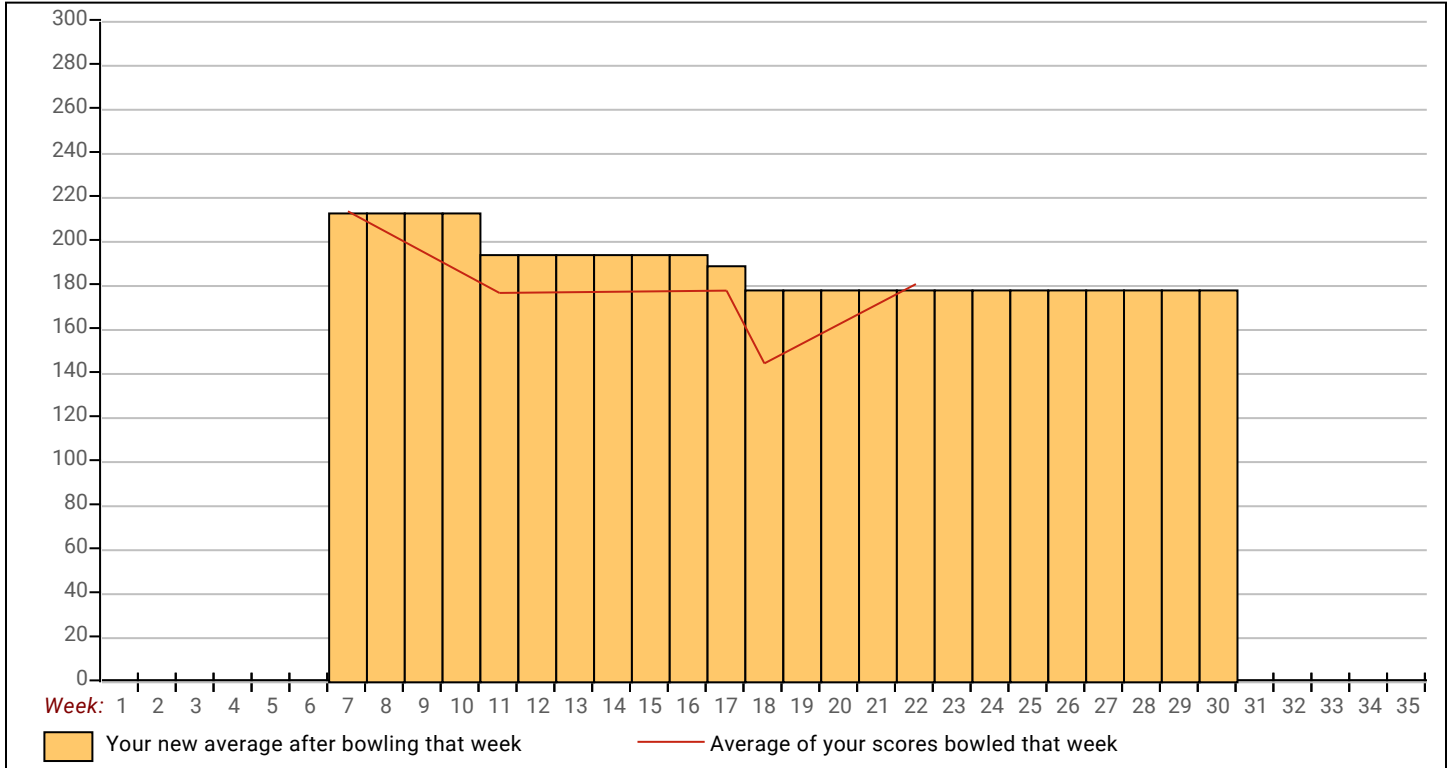

Note: This report includes information through April 17 which is Week 30 of 32

## Josh K. Krolkowski's Bowling Record

Week No.	Bowling Date	Old Avg	Old HDCP	-1-	-2-	-3-	Total	HDCP Total	Pins	Gms	---Average Change---			High Game	High Sers	HDCP Game	HDCP Sers			
														New	Old	---> +/-				
<b>End of 1st split</b>																				
12	11/21/24	bk191	34	204	221	223	648	750	648	3	216.00	-	0.00	=	216.00	223	648	257	750	
13	12/05/24	bk191	0				0	0	648	3	216.00	-	216.00	=	0.00	223	648	257	750	
14	12/12/24	bk191	0				0	0	648	3	216.00	-	216.00	=	0.00	223	648	257	750	
15	12/19/24	bk191	0				0	0	648	3	216.00	-	216.00	=	0.00	223	648	257	750	
16	01/09/25	bk191	0				0	0	648	3	216.00	-	216.00	=	0.00	223	648	257	750	
17	01/16/25	bk191	0				0	0	648	3	216.00	-	216.00	=	0.00	223	648	257	750	
18	01/23/25	bk191	0				0	0	648	3	216.00	-	216.00	=	0.00	223	648	257	750	
19	01/30/25	bk191	0				0	0	648	3	216.00	-	216.00	=	0.00	223	648	257	750	
20	02/06/25	bk191	0				0	0	648	3	216.00	-	216.00	=	0.00	223	648	257	750	
<b>End of 2nd split</b>																				
21	02/13/25	bk191	0				0	0	648	3	216.00	-	216.00	=	0.00	223	648	257	750	
22	02/20/25	bk191	0				0	0	648	3	216.00	-	216.00	=	0.00	223	648	257	750	
23	02/27/25	bk191	0				0	0	648	3	216.00	-	216.00	=	0.00	223	648	257	750	
24	03/06/25	bk191	0				0	0	648	3	216.00	-	216.00	=	0.00	223	648	257	750	
25	03/13/25	bk191	0				0	0	648	3	216.00	-	216.00	=	0.00	223	648	257	750	
26	03/20/25	bk191	0				0	0	648	3	216.00	-	216.00	=	0.00	223	648	257	750	
27	03/27/25	bk191	0				0	0	648	3	216.00	-	216.00	=	0.00	223	648	257	750	
28	04/03/25	bk191	0				0	0	648	3	216.00	-	216.00	=	0.00	223	648	257	750	
29	04/10/25	bk191	0				0	0	648	3	216.00	-	216.00	=	0.00	223	648	257	750	
30	04/17/25	bk191	34				0	0	648	3	216.00	-	216.00	=	0.00	223	648	257	750	

### End of 3rd split

<u>&lt;100</u>	<u>100's</u>	<u>125's</u>	<u>150's</u>	<u>175's</u>	<u>200's</u>	<u>225's</u>	<u>250's</u>	<u>275's</u>	<u>300's</u>
					3				
<u>&lt;400</u>	<u>400's</u>	<u>450's</u>	<u>500's</u>	<u>550's</u>	<u>600's</u>	<u>650's</u>	<u>700's</u>	<u>750's</u>	<u>800's</u>
					1				

<u>Avg of Game 1</u>	<u>Avg of Game 2</u>	<u>Avg of Game 3</u>
204.00	221.00	223.00

High game of **223** on week **12**      High series of **648** on week **12**      High average of **216.00** after bowling week **12**  
 Low game of **204** on week **12**      Low series of **648** on week **12**      Low average of **216.00** after bowling week **12**

High Scores by Game

Game #1: **204** on week **12**    Game #2: **221** on week **12**    Game #3: **223** on week **12**

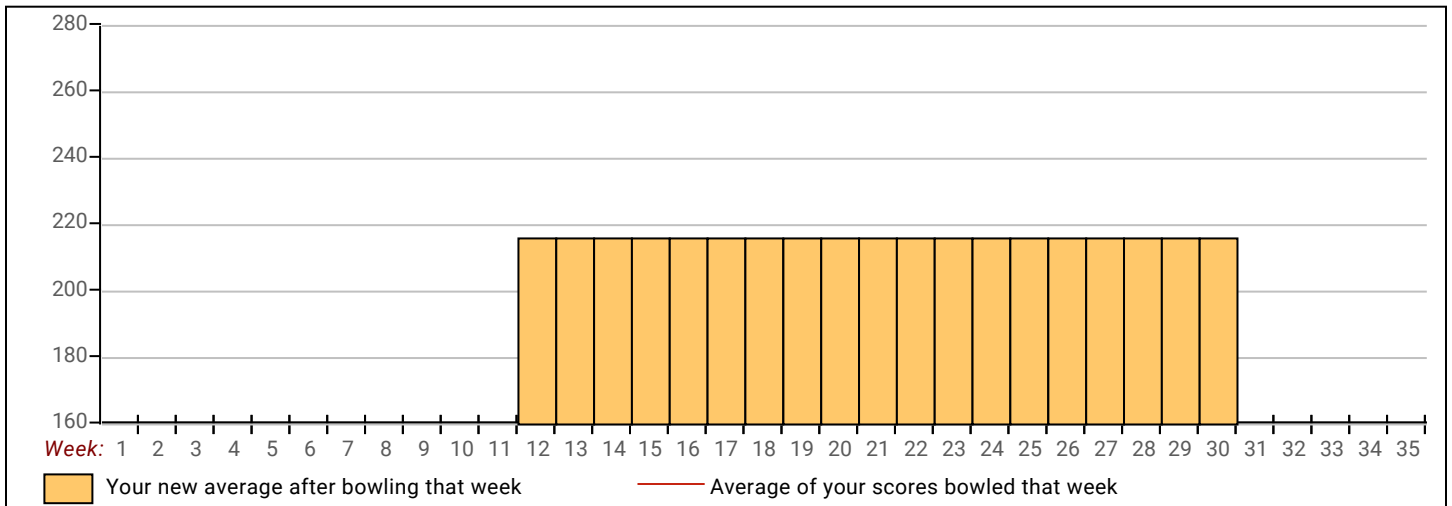

Note: This report includes information through April 17 which is Week 30 of 32

## Jeremy J. Dalland's Bowling Record

Week No.	Bowling Date	Old Avg	Old HDCP	HDCP			Total	HDCP Total	Pins	Gms	---Average Change---			High Game	High Sers	HDCP Game	HDCP Sers		
				-1-	-2-	-3-					New	Old	---> +/-						
<b>End of 1st split</b>																			
13	12/05/24	bk214	11	235	216	245	696	729	696	3	232.00	-	0.00	=	232.00	245	696	256	729
14	12/12/24	bk214	0				0	0	696	3	232.00	-	232.00	=	0.00	245	696	256	729
15	12/19/24	bk214	11	278	168	212	658	691	1354	6	225.67	-	232.00	=	-6.33	278	696	289	729
16	01/09/25	bk214	0				0	0	1354	6	225.67	-	225.67	=	0.00	278	696	289	729
17	01/16/25	bk214	0				0	0	1354	6	225.67	-	225.67	=	0.00	278	696	289	729
18	01/23/25	bk214	0				0	0	1354	6	225.67	-	225.67	=	0.00	278	696	289	729
19	01/30/25	bk214	0				0	0	1354	6	225.67	-	225.67	=	0.00	278	696	289	729
20	02/06/25	bk214	0				0	0	1354	6	225.67	-	225.67	=	0.00	278	696	289	729
<b>End of 2nd split</b>																			
21	02/13/25	bk214	11	259	268	265	792	825	2146	9	238.44	-	225.67	=	12.78	278	792	289	825
22	02/20/25	238	0				0	0	2146	9	238.44	-	238.44	=	0.00	278	792	289	825
23	02/27/25	238	0				0	0	2146	9	238.44	-	238.44	=	0.00	278	792	289	825
24	03/06/25	238	0				0	0	2146	9	238.44	-	238.44	=	0.00	278	792	289	825
25	03/13/25	238	0	237	228	256	721	721	2867	12	238.92	-	238.44	=	0.47	278	792	289	825
26	03/20/25	238	0				0	0	2867	12	238.92	-	238.92	=	0.00	278	792	289	825
27	03/27/25	238	0				0	0	2867	12	238.92	-	238.92	=	0.00	278	792	289	825
28	04/03/25	238	0				0	0	2867	12	238.92	-	238.92	=	0.00	278	792	289	825
29	04/10/25	238	0				0	0	2867	12	238.92	-	238.92	=	0.00	278	792	289	825
30	04/17/25	238	0				0	0	2867	12	238.92	-	238.92	=	0.00	278	792	289	825

### End of 3rd split

<u>&lt;100</u>	<u>100's</u>	<u>125's</u>	<u>150's</u>	<u>175's</u>	<u>200's</u>	<u>225's</u>	<u>250's</u>	<u>275's</u>	<u>300's</u>
			1		2	4	4	1	
<u>&lt;400</u>	<u>400's</u>	<u>450's</u>	<u>500's</u>	<u>550's</u>	<u>600's</u>	<u>650's</u>	<u>700's</u>	<u>750's</u>	<u>800's</u>
						2	1	1	
			<u>Avg of Game 1</u>	<u>Avg of Game 2</u>	<u>Avg of Game 3</u>				
			252.25	220.00	244.50				

High game of 278 on week 15      High series of 792 on week 21      High average of 238.92 after bowling week 25  
 Low game of 168 on week 15      Low series of 658 on week 15      Low average of 225.67 after bowling week 15

High Scores by Game

Game #1: 278 on week 15    Game #2: 268 on week 21    Game #3: 265 on week 21

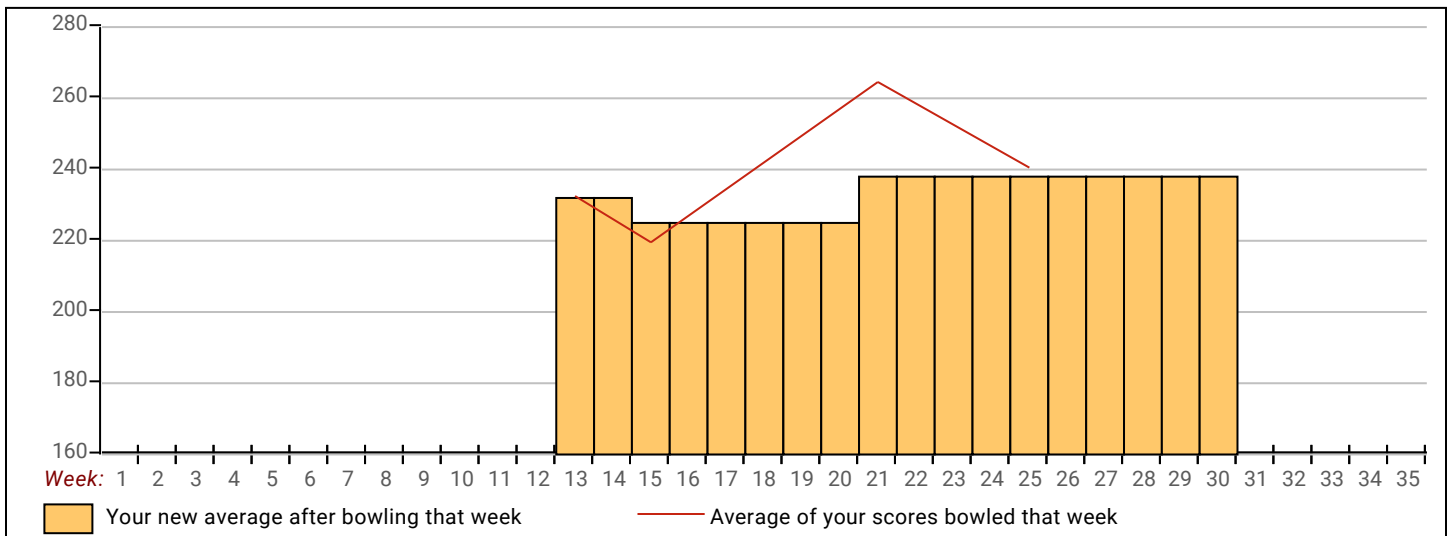

Note: This report includes information through April 17 which is Week 30 of 32

## Robert E. Verbeck's Bowling Record

Week No.	Bowling Date	Old Avg	Old HDCP	HDCP				---Average Change---				High Game	High Sers	HDCP Game	HDCP Sers	
				-1-	-2-	-3-	Total	Total	Pins	Gms	New					Old
<b>End of 1st split</b>																
14	12/12/24	0	0				0	0	0	0	-	0.00	=	0.00	0	0
15	12/19/24	164	61	156	<b>181</b>	155	492	675	492	3	164.00	-	0.00	=	164.00	181
16	01/09/25	164	61	139	114	131	384	567	876	6	146.00	-	164.00	=	-18.00	181
17	01/16/25	146	79	115	<b>159</b>	<b>161</b>	435	<b>672</b>	1311	9	145.67	-	146.00	=	-0.33	181
18	01/23/25	145	0				0	0	1311	9	145.67	-	145.67	=	0.00	181
19	01/30/25	145	0				0	0	1311	9	145.67	-	145.67	=	0.00	181
20	02/06/25	145	0				0	0	1311	9	145.67	-	145.67	=	0.00	181
<b>End of 2nd split</b>																
21	02/13/25	145	80	<b>177</b>	<b>205</b>	161	543	<b>783</b>	1854	12	154.50	-	145.67	=	8.83	205
22	02/20/25	154	0				0	0	1854	12	154.50	-	154.50	=	0.00	205
23	02/27/25	154	0				0	0	1854	12	154.50	-	154.50	=	0.00	205
24	03/06/25	154	0				0	0	1854	12	154.50	-	154.50	=	0.00	205
25	03/13/25	154	0				0	0	1854	12	154.50	-	154.50	=	0.00	205
26	03/20/25	154	0				0	0	1854	12	154.50	-	154.50	=	0.00	205
27	03/27/25	154	71	<b>158</b>	<b>166</b>	<b>169</b>	493	<b>706</b>	2347	15	156.47	-	154.50	=	1.97	205
28	04/03/25	156	69	<b>152</b>	159	140	451	658	2798	18	155.44	-	156.47	=	-1.02	205
29	04/10/25	155	0				0	0	2798	18	155.44	-	155.44	=	0.00	205
30	04/17/25	155	70				0	0	2798	18	155.44	-	155.44	=	0.00	205

### End of 3rd split

<u>&lt;100</u>	<u>100's</u>	<u>125's</u>	<u>150's</u>	<u>175's</u>	<u>200's</u>	<u>225's</u>	<u>250's</u>	<u>275's</u>	<u>300's</u>
	2	3	10	2	1				
<u>&lt;400</u>	<u>400's</u>	<u>450's</u>	<u>500's</u>	<u>550's</u>	<u>600's</u>	<u>650's</u>	<u>700's</u>	<u>750's</u>	<u>800's</u>
1	1	3	1						

**Avg of Game 1** 149.50    **Avg of Game 2** 164.00    **Avg of Game 3** 152.83

High game of **205** on week **21**    High series of **543** on week **21**    High average of **164.00** after bowling week **15**  
 Low game of **114** on week **16**    Low series of **384** on week **16**    Low average of **145.67** after bowling week **17**

#### High Scores by Game

Game #1: **177** on week **21**    Game #2: **205** on week **21**    Game #3: **169** on week **27**

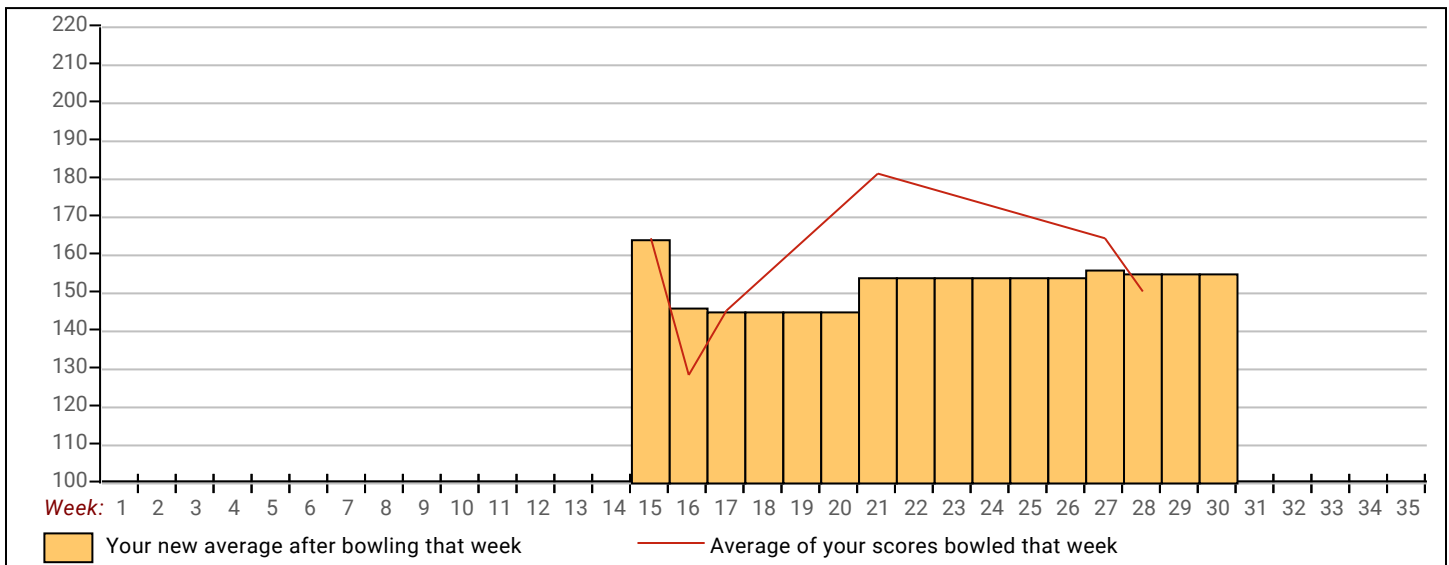

Note: This report includes information through April 17 which is Week 30 of 32

## Lane E. Riffey's Bowling Record

Week No.	Bowling Date	Old Avg	Old HDCP	-1-	-2-	-3-	Total	HDCP Total	Pins	Gms	---Average Change---			High Game	High Sers	HDCP Game	HDCP Sers		
														New - Old ---> +/-					
<b>End of 1st split</b>																			
18	01/23/25	170	55	179	170	161	510	675	510	3	170.00	-	0.00	=	170.00	179	510	234	675
19	01/30/25	170	55	226	186	223	635	800	1145	6	190.83	-	170.00	=	20.83	226	635	281	800
20	02/06/25	190	0				0	0	1145	6	190.83	-	190.83	=	0.00	226	635	281	800
<b>End of 2nd split</b>																			
21	02/13/25	190	0				0	0	1145	6	190.83	-	190.83	=	0.00	226	635	281	800
22	02/20/25	190	0				0	0	1145	6	190.83	-	190.83	=	0.00	226	635	281	800
23	02/27/25	190	0				0	0	1145	6	190.83	-	190.83	=	0.00	226	635	281	800
24	03/06/25	190	0				0	0	1145	6	190.83	-	190.83	=	0.00	226	635	281	800
25	03/13/25	190	0				0	0	1145	6	190.83	-	190.83	=	0.00	226	635	281	800
26	03/20/25	190	0				0	0	1145	6	190.83	-	190.83	=	0.00	226	635	281	800
27	03/27/25	190	0				0	0	1145	6	190.83	-	190.83	=	0.00	226	635	281	800
28	04/03/25	190	0				0	0	1145	6	190.83	-	190.83	=	0.00	226	635	281	800
29	04/10/25	190	0				0	0	1145	6	190.83	-	190.83	=	0.00	226	635	281	800
30	04/17/25	190	35				0	0	1145	6	190.83	-	190.83	=	0.00	226	635	281	800

### End of 3rd split

<u>&lt;100</u>	<u>100's</u>	<u>125's</u>	<u>150's</u>	<u>175's</u>	<u>200's</u>	<u>225's</u>	<u>250's</u>	<u>275's</u>	<u>300's</u>
			2	2	1	1			
<u>&lt;400</u>	<u>400's</u>	<u>450's</u>	<u>500's</u>	<u>550's</u>	<u>600's</u>	<u>650's</u>	<u>700's</u>	<u>750's</u>	<u>800's</u>
			1		1				
			<u>Avg of Game 1</u>	<u>Avg of Game 2</u>	<u>Avg of Game 3</u>				
			202.50	178.00	192.00				

High game of 226 on week 19      High series of 635 on week 19      High average of 190.83 after bowling week 19  
 Low game of 161 on week 18      Low series of 510 on week 18      Low average of 170.00 after bowling week 18

#### High Scores by Game

Game #1: 226 on week 19    Game #2: 186 on week 19    Game #3: 223 on week 19

